

2022

VEHICLES

ACCESSORIES

PARTS & MAINTENANCE

APPAREL

can-am



RIDE LIKE NO OTHER / RIDE LIKE NO OTHER / RIDE LIKE NO OTHER / RIDE LIKE NO OTHER / RIDE LIKE NO OTHER

2022

VEHICLE SPECIFICATIONS

BRP Limited Warranty	5
Ryker®	6
Ryker Sport	8
Ryker Rally	10
Spyder F3-S Special Series	12
Spyder F3 Limited	14
Spyder RT Limited	16
Spyder RT Sea-To-Sky	18
Comparative Chart	20

ACCESSORIES

Panels & Hoods	25
Handlebars	26
Brake & Shifter Linkages	27
Seats & Backrests	28
Windshields & Wind Protection	33
Cargo & Storage	36
Footboards & Idler Pulley	43
Electrical Accessories	44
Wheels & Fenders	47
Shocks	48
Silencers	49
Custom Accessories	50
Ride Protection	53
Covers	55

PARTS & MAINTENANCE

Genuine Parts	61
XPS® Engine Oils	62
XPS Maintenance Products	63
XPS Care Products	64

APPAREL

Now Introducing New CE Certified Protective Gear	69
Riding Gear	70
Sportswear	72
Bags	73
Helmets	76
Communication Systems	77
Replacement Parts	78
How to Measure	79

© 2022 Bombardier Recreational Products Inc. (BRP). All rights reserved. ®, TM and the BRP logo are trademarks of BRP or its affiliates. † BLUETOOTH is a registered trademark of Bluetooth SIG. CLARINO is a trademark of Kuraray Co. Ltd. FOX and PODIUM are trademarks of FOX Racing Canada. iPod and iOS are registered trademarks of Apple Inc. Android is a trademark of Google LLC. Windows is a trademark of Microsoft Corporation. PANDORA is a registered trademark of PANDORA MEDIA, LLC. TEFLON is a registered trademark of E.I. PINLOCK is a registered trademark of Pinlock Group BV. BV. N-COM SYSTEMS and NOLAN are registered trademarks of Nolan Helmets S.p.A. NGK is a registered trademark of NGK Spark Plugs Ltd. RAM is a registered trademark of RAM Mounting Systems Inc. SENA is a trademark of Sena Technologies, Inc. SILICONE is a registered trademark of Dow Corning Corporation. VELCRO is a registered trademark of Velcro Industries. HIJUA is a registered trademark of Hijiua Batteries Inc. Brembo Brake Systems is a registered trademark of Brembo S.p.A. GARMIN and ZUMO are trademarks of Garmin Ltd. AKRAPOVIĆ EXHAUST SYSTEM TECHNOLOGY is a registered trademark of Akrapović d.d. SHAD is a trademark of NAD S.L. CYCLOPS is a trademark of CyclopsGear. RoadThunder and MTX are registered trademarks of MTX Audio. KYB is a trademark of KYB Corporation. SACHS is a trademark of ZF FRIEDRICHSHAFEN AG. All other trademarks are the property of their respective owners. BRP reserves the right to discontinue or change specifications, prices, designs, features, models or equipment without incurring obligation. Some models depicted may include optional equipment. Vehicle performance may vary depending on weather, temperature, altitude, riding ability and rider/passenger weight. Always pay careful attention to the road and do not use BRP Connect features under conditions that will affect your safety or the safety of others. This technology is not a substitute for attentive driving and it requires compatible device, operating system, and mobile apps. Prices, if shown, are based on Manufacturer Suggested Retail Prices. Dealers may sell for a different price. For Canada and U.S., taxes are not included. Depending on location, products are distributed by BRP US Inc., Bombardier Recreational Products Inc., BRP European Distribution SA, BRP Finland Oy, BRP Australia Pty Ltd. or Bombardier Recreational Products Motores da Amazonia Ltda. Carefully read the operator's guide and safety instructions. Observe applicable laws and regulations. Riding, alcohol and drugs don't mix. See your authorized BRP dealer for details and visit canamonroad.com.



VEHICLE SPECIFICATIONS

2022



VEHICLE SPECIFICATIONS

BRP Limited Warranty	5
Ryker	6
Ryker Sport	8
Ryker Rally	10
Spyder F3-S Special Series	12
Spyder F3 Limited	14
Spyder RT Limited	16
Spyder RT Sea-To-Sky	18
Comparative Chart	20

IF WE SELL IT, WE STAND BY IT.

BRP LIMITED WARRANTY* FOR NEW RIDING PARTS, ACCESSORIES AND RIDING GEAR.

1-YEAR LIMITED WARRANTY**

Genuine BRP Parts and Accessories
installed by you or your authorized BRP dealer

Aftermarket Products sold through BRP
Riding Gear

4-YEAR LIMITED WARRANTY**

Helmets

**GET ALL THE DETAILS FROM
YOUR CAN-AM ON-ROAD DEALER**

* Purchased at an authorized BRP dealership / distributor or on a BRP-authorized online store. Other exclusions may apply; see complete limited warranty or contact your Can-Am On-Road authorized dealer.

** Unless otherwise stipulated or required by law.

This limited warranty does not apply to factory-installed accessories.
This limited warranty does not apply on Evinrude parts and accessories.



RYKER

PACKAGE HIGHLIGHTS

- Priced to excite
- Designed for fun
- Easy to ride
- 100,000 ways to make it your own



SHOWN WITH INTENSE BLACK PANELS

SPORT MODE* / **UFI** / **eco***

ENGINE

Type	Rotax® 600 ACE™ in-line 2 cylinders, liquid-cooled with electronic fuel injection and electronic throttle control
Bore & stroke	2.9 x 2.7 in. (74 x 69.7 mm)
Power	50 hp (37.3 kW) @ 7,300 RPM
Torque	36.7 ft-lb (49.7 Nm) @ 6,000 RPM

TRANSMISSION

Type	Automatic (CVT) with reverse function
------	---------------------------------------

CHASSIS

Front suspension	Double wishbone
Front shock type/travel	SACHS† Twin-tube coil-over shocks / 5.35 in. (136 mm)
Rear suspension	Multi-link – mono swing arm
Rear shock type/travel	SACHS Twin-tube coil-over shocks with preload adjustment / 5.71 in. (145 mm)
Electronic brake distribution system	Foot-operated, hydraulic 3-wheel brake
Front brakes	270 mm discs with Nissin 2-piston floating calipers
Rear brake	220 mm disc, 1-piston floating caliper
Parking brake	Park lock
Front tyres	MC 145/60R16 66T
Rear tyre	MC 205/45R16 77T
Aluminum front rims	5-spoke Carbon black, 16 x 4.5 in. (406 x 114 mm)
Aluminum rear rim	5-spoke Carbon black, 16 x 6.5 in. (406 x 165 mm)

CAPACITY

Rider capacity	1
Maximum vehicle load	449.7 lb (204 kg)
Storage capacity	1.85 gal (7 L)
Fuel capacity	5.28 gal (20 L)
Fuel type	Premium unleaded

DIMENSIONS

L x W x H	92.6 x 59.9 x 41.9 in. (2,352 x 1,522 x 1,063 mm)
Wheelbase	67.3 in. (1,709 mm)
Seat height	23.6 in. (599 mm)
Ground clearance	3.8 in. (97 mm)
Dry weight	594 lb (270 kg)

INSTRUMENTATION

Type	4.5 in. (11.4 cm) digital display
Main functions	Speedometer, tachometer, odometer, trips, distance to empty, engine lights, fuel gauge, clock

SAFETY & SECURITY

SCS	Stability Control System
TCS	Traction Control System
ABS	Anti-Lock Braking System
Anti-theft system	Digitally Encoded Security System (D.E.S.S.™)*
HHC	Hill Hold Control

COVERAGE

Warranty	2 years BRP Limited Warranty
----------	------------------------------

FEATURES

2 halogen headlamps (55 W), Front fenders with integrated LED lights, Dual USB port, Glove box, Adaptive foam waterproof seat

*May not be available at the time of purchase. Please check with your dealer.

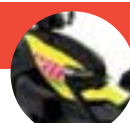
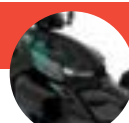

CLASSIC SERIES¹**Intense Black****Adrenaline Red****Yellow Shock****EPIC SERIES****Carbon Black****Immortal White****Liquid Steel****EXCLUSIVE SERIES²****Pink Punk****Liquid Gold****Heritage Yellow****Galactic Blue****Acid Yellow****Sand Storm****Mint Freeze****Ghost Black****Pink Bloom****NEW
PANELS****Heritage
White IV****Pinky
Pineapple****Nitro Blue****Sonic Silver**

FEATURE HIGHLIGHTS

**AUTOMATIC TRANSMISSION (CVT)**

No need to worry about changing gears as your continuously variable transmission will find the perfect combination of performance and fuel efficiency for you.

**ENGINE OPTIONS**

The 2-cylinder Rotax 600 ACE is the ultimate in accessible performance.

**DRIVESHAFT**

Highly durable and robust driveshaft technology will help you enjoy a smooth ride all along the way. No need for further adjustment, alignment or maintenance.

**UFIT**

Can be adjusted tool-free to fit the rider and provide a personalized and comfortable riding experience.

**VSS**

Vehicle Stability System that uses a variety of technologies, including SCS/ABS/TCS, to monitor the vehicle and keep the rider confident on the road.

**CUSTOMIZATION**

The Can-Am Ryker was engineered to be almost infinitely customizable with 1- or 2-up options! Mere moments are all it takes to give it a transformation.

RYKER SPORT

PACKAGE HIGHLIGHTS

- Exciting and thrilling ride
- Designed for fun
- Bold sport styling
- Added comfort and convenience



SHOWN WITH INTENSE BLACK PANELS

SPORT MODE / **UFI** / **ECO**

ENGINE

Type	Rotax® 900 ACE™ in-line 3 cylinders, liquid-cooled with electronic fuel injection and electronic throttle control
Bore & stroke	2.9 x 2.7 in. (74 x 69.7 mm)
Power	82 hp (61.1 kW) @ 8,000 RPM
Torque	58.3 ft-lb (79.1 Nm) @ 6,500 RPM

TRANSMISSION

Type	Automatic (CVT) with reverse function
------	---------------------------------------

CHASSIS

Front suspension	Double wishbone
Front shock type/travel	KYB† HPG with preload adjustment 6.34 in. (161 mm)
Rear suspension	Multi-link – mono swing arm
Rear shock type/travel	KYB HPG with remote reservoir 4-position compression adjustable damping and preload adjustment / 6.65 in. (169 mm)
Electronic brake distribution system	Foot-operated, hydraulic 3-wheel brake
Front brakes	270 mm discs with Nissin 2-piston floating calipers
Rear brake	220 mm disc, 1-piston floating caliper
Parking brake	Park lock
Front tyres	MC 145/60R16 66T
Rear tyre	MC 205/45R16 77T
Aluminum front rims	5-spoke, Deep Black, machined and tinted, 16 x 4.5 in. (406 x 114 mm)
Aluminum rear rim	5-spoke, Deep Black, machined and tinted, 16 x 6.5 in. (406 x 165 mm)

CAPACITY

Rider capacity	1
Maximum vehicle load	438.7 lb (199 kg)
Storage capacity	1.85 gal (7 L)
Fuel capacity	5.28 gal (20 L)
Fuel type	Premium unleaded

DIMENSIONS

L x W x H	92.6 x 59.9 x 42.2 in. (2,352 x 1,522 x 1,073 mm)
Wheelbase	67.3 in. (1,709 mm)
Seat height	24.7 in. (629 mm)
Ground clearance	4.0 in. (101 mm)
Dry weight	642 lb (291 kg)

INSTRUMENTATION

Type	4.5 in. (11.4 cm) digital display
Main functions	Speedometer, tachometer, odometer, trips, distance to empty, engine lights, fuel gauge, clock, ECO mode and Sport mode.

SAFETY & SECURITY

SCS	Stability Control System
TCS	Traction Control System
ABS	Anti-Lock Braking System
Anti-theft system	Digitally Encoded Security System (D.E.S.S.™)*
HHC	Hill Hold Control

COVERAGE

Warranty	2 years BRP Limited Warranty
----------	------------------------------

FEATURES

2 halogen headlamps (55 W), Front fenders with integrated LED lights, Dual USB port, Globe box, Full rear fender, Sport comfort seat, MAX Mount Structure, Sport-style trims and finishes, Cruise control, Sport mode

*May not be available at the time of purchase. Please check with your dealer.

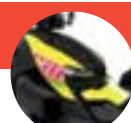
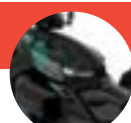
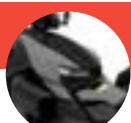
CLASSIC SERIES¹**Intense Black****Adrenaline Red****Yellow Shock****EPIC SERIES****Carbon Black****Immortal White****Liquid Steel****EXCLUSIVE SERIES²****Pink Punk****Liquid Gold****Heritage Yellow****Galactic Blue****Acid Yellow****Sand Storm****Mint Freeze****Ghost Black****Pink Bloom****NEW PANELS****Heritage White IV****Pinky Pineapple****Nitro Blue****Sonic Silver**

FEATURE HIGHLIGHTS

**CRUISE CONTROL**

No need to hold the throttle at all times, the cruise control can be switched on to maintain a selected speed.

**FULL KYB HPG SHOCKS**

Front and rear KYB HPG shocks with rear remote adjuster for different riding experiences.

**MAX MOUNT STRUCTURE**

Makes the unit 1+1 ready. It also increases the carrying capacity for different storage options.

**SPORT MODE**

Allows you to have more fun on paved roads. Sport mode loosens the traction control of the rear wheel, enabling you to perform controlled drifts.

**DRIVESHAFT**

Highly durable and robust driveshaft technology will help you enjoy a smooth ride all along the way. No need for further adjustment, alignment or maintenance.

**SPORT-STYLE TRIMS AND FINISHES**

Modern design with a sleeker look for sport-style enthusiasts.

RYKER RALLY

PACKAGE HIGHLIGHTS

- Go off the beaten path
- Designed for fun with access to new playgrounds
- Unique rugged style
- Authentic all-road rally experience



SHOWN WITH
INTENSE BLACK PANELS

RALLY MODE / **UFI** / **ECO**

ENGINE

Type	Rotax® 900 ACE™ in-line 3 cylinders, liquid-cooled with electronic fuel injection and electronic throttle control
Bore & stroke	2.9 x 2.7 in. (74 x 69.7 mm)
Power	82 hp (61.1 kW) @ 8,000 RPM
Torque	58.3 ft-lb (79.1 Nm) @ 6,500 RPM

TRANSMISSION

Type	Automatic (CVT) with reverse function
------	---------------------------------------

CHASSIS

Front suspension	Double wishbone
Front shock type/travel	KYB† HPG with remote reservoir 4-position compression adjustable damping and preload adjustment / 7.28 in. (185 mm)
Rear suspension	Multi-link – mono swing arm
Rear shock type/travel	KYB HPG with remote reservoir 4-position compression adjustable damping and preload adjustment / 7.05 in. (179 mm)
Electronic brake distribution system	Foot-operated, hydraulic 3-wheel brake
Front brakes	270 mm discs with Nissin 2-piston floating calipers
Rear brake	220 mm disc, 1-piston floating caliper
Parking brake	Park lock
Front tyres	MC 145/60R16 66T
Rear tyre	MC 205/55R15 81T
Aluminum front rims	Rally, White, 16 x 4.5 in. (406 x 114 mm)
Aluminum rear rim	Rally, White, 15 x 6.5 in. (381 x 165 mm)

CAPACITY

Rider capacity	1
Maximum vehicle load	412.2 lb (187 kg)
Storage capacity	1.85 gal (7 L)
Fuel capacity	5.28 gal (20 L)
Fuel type	Premium unleaded

DIMENSIONS

L x W x H	92.6 x 59.9 x 42.9 in. (2,532 x 1,522 x 1,090 mm)
Wheelbase	67.3 in. (1,709 mm)
Seat height	26.6 in. (676 mm)
Ground clearance	4.8 in. (122 mm)
Dry weight	668 lb (303 kg)

INSTRUMENTATION

Type	4.5 in. (11.4 cm) digital display
Main functions	Speedometer, tachometer, odometer, trips, distance to empty, engine lights, fuel gauge, clock, ECO mode and Rally mode

SAFETY & SECURITY

SCS	Stability Control System
TCS	Traction Control System
ABS	Anti-Lock Braking System
Anti-theft system	Digitally Encoded Security System (D.E.S.S.™)*
HHC	Hill Hold Control

COVERAGE

Warranty	2 years BRP Limited Warranty
----------	------------------------------

FEATURES

2 halogen headlamps (55 W), Front fenders with integrated LED lights, Dual USB port, Glove box, MAX Mount Structure, Reinforced rims, Rally tyres, Front grill protection, Structural hand guards, Rally mode, Cruise control, Akrapovič† exhaust, Rally handlebar, Rally comfort seat, Adjustable large anti-slip foot pegs, Front vehicle protection, Large aluminum skid plate, Air intake with pre-filter, Rally mud flaps

*May not be available at the time of purchase. Please check with your dealer.

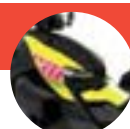
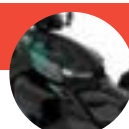
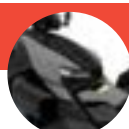
CLASSIC SERIES¹**Intense Black****Adrenaline Red****Yellow Shock****EPIC SERIES****Carbon Black****Immortal White****Liquid Steel****EXCLUSIVE SERIES²****Pink Punk****Liquid Gold****Heritage Yellow****Galactic Blue****Acid Yellow****Sand Storm****Mint Freeze****Ghost Black****Pink Bloom****NEW PANELS****Heritage White IV****Pinky Pineapple****Nitro Blue****Sonic Silver**

FEATURE HIGHLIGHTS

**AKRAPOVIČ EXHAUST**

Unique sound signature and high-end exhaust.

**FULL KYB HPG SHOCKS**

Front and rear KYB HPG shocks with remote adjusters and 1 inch of extra suspension travel to optimize your ride and improve comfort.

**MAX MOUNT STRUCTURE**

Makes the unit 1+1 ready. It also increases the carrying capacity for different storage options.

**INCREASED VEHICLE PROTECTION**

Get extra protection for higher durability with front vehicle protection, aluminum skid plate under the vehicle and reinforced rims.

**UNIQUE RALLY EXPERIENCE**

A vehicle designed for all-road trips with hand guards, Rally comfort seat for a more reactive rider position and adjustable large anti-slip foot pegs.

**RALLY MODE AND TYRES**

Allows you to have more flexibility and fun off-pavement by optimizing VSS input and enabling you to perform controlled drifts with adapted all-road tyres.

SPYDER F3-S

SPECIAL SERIES

PACKAGE HIGHLIGHTS

- Open-air freedom
- Relaxed cruiser ergonomics with UFit
- Bold muscular design
- Spirited performance ride



MONOLITH BLACK SATIN

SPORT MODE / UFIT / ECO

ENGINE

Type	Rotax® 1330 ACE™ in-line 3 cylinders, liquid-cooled with electronic fuel injection and electronic throttle control
Bore & stroke	3.31 x 3.14 in. (84 x 80 mm)
Power	115 hp (85.8 kW) @ 7,250 RPM
Torque	96 lb-ft. (130.1 Nm) @ 5,000 RPM

TRANSMISSION

Type	Semi-automatic with reverse function
Gears	6-speed

CHASSIS

Front suspension	Double A-arms with anti-roll bar
Front shock type/travel	Gas-charged, KYB [†] shocks / 5.1 in. (129 mm)
Rear suspension	Swing arm
Rear shock type/travel	SACHS [†] shock / 5.2 in. (132 mm)
Electronic brake distribution system	Foot-operated, hydraulic 3-wheel brake
Front brakes	270 mm discs with Brembo [†] 4-piston fixed calipers
Rear brake	270 mm disc, 1-piston floating caliper with integrated parking brake
Parking brake	Electrically actuated
Front tyres	MC165/55R15 55H
Rear tyre	MC225/50R15 76H
Aluminum front rims	5-spoke, Deep Black, 15 x 5 in. (381 x 127 mm)
Aluminum rear rim	Deep Black, 15 x 7 in. (381 x 178 mm)

CAPACITY

Rider capacity	2
Maximum vehicle load	439 lb (199 kg)
Storage capacity	6.5 gal (24.4 L)
Fuel capacity	7.1 gal (27 L)
Fuel type	Premium unleaded

DIMENSIONS

L x W x H	104 x 58.9 x 43.3 in. (2,642 x 1,497 x 1,099 mm)
Wheelbase	67.3 in. (1,709 mm)
Seat height	26.6 in. (675 mm)
Ground clearance	4.5 in. (115 mm)
Dry weight	899 lb (408 kg)

INSTRUMENTATION

Type	7.6 in. (19.3cm) wide digital display
Main functions	Speedometer, tachometer, odometer, trips, gear position, distance to empty, engine lights, fuel gauge, clock, ECO mode and Sport mode.

SAFETY & SECURITY

SCS	Stability Control System
TCS	Traction Control System
ABS	Anti-Lock Braking System
DPS™	Dynamic Power Steering
Anti-theft system	Digitally Encoded Security System (D.E.S.S.™)
HHC	Hill Hold Control

COVERAGE

Warranty	2 years BRP Limited Warranty
----------	------------------------------

FEATURES

2 halogen headlamps (55/60 W), Front fenders with integrated LED lights, Black perforated seat, Cruise control, Octane Blue color accents

FEATURE HIGHLIGHTS

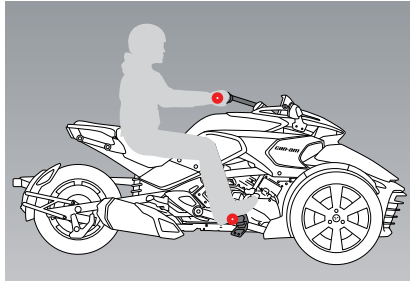

UFIT SYSTEM

Can be adjusted to fit the rider's height and style in a short period of time.



DIGITAL GAUGE

Large panoramic 7.6" (19.3 cm) wide digital gauge.



VSS

Vehicle Stability System that uses a variety of technologies, including SCS/ABS/TCS, to monitor the vehicle and keep the rider confident on the road.



ROTAX 1330 ACE ENGINE

115 hp engine – More power can only mean one thing: better performance. Our most powerful engine allows you to challenge the road knowing you have the horsepower you want when you need it.



KYB SHOCKS

Sport-tuned, gas-charged front shocks give you a responsive, sporty feel and great performance on the most demanding roads.



SEMI-AUTOMATIC TRANSMISSION

Shift through gears easily with the touch of a button.

SPYDER F3 LIMITED

PACKAGE HIGHLIGHTS

- Open-air freedom
- Relaxed cruiser ergonomics with UFit
- Bold muscular design
- Premium cruiser comfort and convenience for two



MONOLITH BLACK SATIN DARK

BRP AUDIO PREMIUM / BRP CONNECT / UFIT / ECO

ENGINE

Type	Rotax® 1330 ACE™ in-line 3 cylinders, liquid-cooled with electronic fuel injection and electronic throttle control
Bore & stroke	3.31 x 3.14 in. (84 x 80 mm)
Power	115 hp (85.8 kW) @ 7,250 RPM
Torque	96 lb-ft. (130.1 Nm) @ 5,000 RPM

TRANSMISSION

Type	Semi-automatic with reverse function
Gears	6-speed

CHASSIS

Front suspension	Double A-arms with anti-roll bar
Front shock type/travel	SACHS† Big-Bore shocks / 5.1 in. (129 mm)
Rear suspension	Swing arm
Rear shock type/travel	SACHS Shock with self-leveling air preload adjustment / 5.2 in. (132 mm)
Electronic brake distribution system	Foot-operated, hydraulic 3-wheel brake
Front brakes	270 mm discs with Brembo‡ 4-piston fixed calipers
Rear brake	270 mm disc, 1-piston floating caliper with integrated parking brake
Parking brake	Electrically actuated
Front tyres	MC165/55R15 55H
Rear tyre	MC225/50R15 76H
Aluminum front rims	5-spoke, Deep Black, 15 x 5 in. (381 x 127 mm)
Aluminum rear rim	Deep Black, 15 x 7 in. (381 x 178 mm)

CAPACITY

Rider capacity	2
Maximum vehicle load	439 lb (199 kg)
Storage capacity	36.5 gal (138 L)
Towing capacity	400 lb (182 kg)
Fuel capacity	7.1 gal (27 L)
Fuel type	Premium unleaded

DIMENSIONS

L x W x H	111.0 x 58.9 x 48.9 in. (2,820 x 1,497 x 1,241 mm)
Wheelbase	67.3 in. (1,709 mm)
Seat height	26.6 in. (675 mm)
Ground clearance	4.5 in. (115 mm)
Dry weight	988 lb (448 kg)

INSTRUMENTATION

Type	Large panoramic 7.8 in. (19.8 cm) wide LCD color display with BRP Connect™, allowing the integration of vehicle-optimized smartphone apps such as media, navigation and many others controlled through the handlebars.
Main functions	Speedometer, tachometer, odometer, trip and hour meters, fuel consumption average, gear position, ECO mode smart assist, temperature, engine lights, electronic fuel gauge, clock and more
Audio system	BRP Audio Premium 6-speaker sound system with radio, USB, Bluetooth¹, 1/8 in. (3.5 mm) audio inputs and audio control keypad

SAFETY & SECURITY

SCS	Stability Control System
TCS	Traction Control System
ABS	Anti-Lock Braking System
DPS™	Dynamic Power Steering
Anti-theft system	Digitally Encoded Security System (D.E.S.S.™)
HHC	Hill Hold Control

COVERAGE

Warranty	2 years BRP Limited Warranty
----------	------------------------------

FEATURES

2 halogen headlamps (55/60 W), Front fenders with integrated LED lights, Black embossed seat with a "Limited" ingot, Cruise control, Sport windshield, Calibrated for towing a Can-Am trailer, Glove box with USB port, Integrated hard-side luggage, Top case with integrated passenger backrest, Driver and passenger heated grips, Driver and passenger footboards, Audio control keypad

FEATURE HIGHLIGHTS

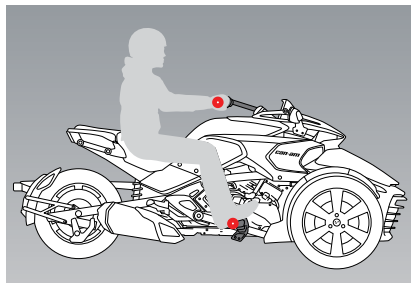

UFIT SYSTEM

Can be adjusted to fit the rider's height and style in a short period of time.



DIGITAL GAUGE

Large panoramic 7.8 in. (19.8 cm) wide LCD color display with BRP Connect™ and audio control keypad, allowing the integration of vehicle-optimized smartphone apps such as media, navigation and many others controlled through the handlebars.



TOP CASE

Watertight top case provides 15 gal (60 L) of storage, making it perfect for not leaving anything behind on a long distances ride.



SELF-LEVELING AIR SUSPENSION

Rear air shocks automatically adjust to passenger and cargo weight to ensure comfort is never compromised.



SPORT WINDSHIELD

Provides protection from the wind for improved comfort on the road.



BRP AUDIO PREMIUM

Our 6-speaker sound system comes equipped with radio, USB, Bluetooth® and 1/8 in. (3.5 mm) audio inputs so you can listen to your favorite music from any device.

SPYDER RT LIMITED

PACKAGE HIGHLIGHTS

- Ultimate touring vehicle for two
- Modern design
- Ultimate comfort for two
- Next-level convenience and versatility



CARBON BLACK*

BRP AUDIO PREMIUM / BRP CONNECT / ECO

ENGINE

Type	Rotax® 1330 ACE™ in-line 3 cylinders, liquid-cooled with electronic fuel injection and electronic throttle control
Bore & stroke	3.31 x 3.14 in. (84 x 80 mm)
Power	115 hp (85.8 kW) @ 7,250 RPM
Torque	96 lb-ft. (130.1 Nm) @ 5,000 RPM

TRANSMISSION

Type	Semi-automatic with reverse function
Gears	6-speed

CHASSIS

Front suspension	Double A-arms with anti-roll bar
Front shock type/travel	SACHS† Big-Bore shocks / 6.9 in. (174 mm)
Rear suspension	Swing arm
Rear shock type/travel	SACHS Shock with self-leveling air preload adjustment / 6 in. (152 mm)
Electronic brake distribution system	Foot-operated, hydraulic 3-wheel brake
Front brakes	270 mm discs with Brembo‡ 4-piston fixed calipers
Rear brake	270 mm disc, 1-piston floating caliper with integrated parking brake
Parking brake	Electrically actuated
Front tyres	MC165/55R15 55H
Rear tyre	MC225/50R15 76H
Aluminum front rims	12-spoke, 15 x 5 in. (381 x 127 mm)
Aluminum rear rim	Deep Black, 15 x 7 in. (381 x 178 mm)

CAPACITY

Rider capacity	2
Maximum vehicle load	494 lb (224 kg)
Storage capacity	47 gal (177 L)
Towing capacity	400 lb (182 kg)
Fuel capacity	7 gal (26,5 L)
Fuel type	Premium unleaded

DIMENSIONS

L x W x H	111.5 x 61.2 x 57.6 in. (2,833 x 1,554 x 1,464 mm)
Wheelbase	67.5 in. (1,714 mm)
Seat height	29.7 in. (755 mm)
Ground clearance	4.5 in. (115 mm)
Dry weight	1,021 lb (464 kg)

INSTRUMENTATION

Type	Large panoramic 7.8 in (19.8 cm) wide LCD color display with BRP Connect™, allowing the integration of vehicle-optimized smartphone apps such as media, navigation and many others controlled through the handlebars.
Main functions	Speedometer, tachometer, odometer, trip and hour meters, fuel consumption average, gear position, ECO mode smart assist, temperature, engine lights, electronic fuel gauge, clock, and more.
Audio system	BRP Audio Premium 6-speaker sound system with radio, USB, Bluetooth†, 1/8 in. (3.5 mm) audio inputs and audio control keypad

SAFETY & SECURITY

SCS	Stability Control System
TCS	Traction Control System
ABS	Anti-Lock Braking System
DPS™	Dynamic Power Steering
Anti-theft system	Digitally Encoded Security System (D.E.S.S.™)
HHC	Hill Hold Control

COVERAGE

Warranty	2 years BRP Limited Warranty
----------	------------------------------

FEATURES

Premium LED headlights, Rider touring floorboards, Adjustable passenger footboards, Ultra comfortable limited seat with lumbar support, Audio control keypad, Glove box with USB, Electronic cruise control, Integrated hard-side luggage, Adjustable electric windshield with memory, Calibrated for towing a Can-Am trailer, Signature LED lights, Driver and passenger heated grips, Driver and passenger heated seats, LinQ-compatible top case with passenger backrest

*Parts and trims available in chrome or dark

©2022 Bombardier Recreational Products Inc. (BRP). All rights reserved. ®, TM and the BRP logo are trademarks of BRP or its affiliates. †All other trademarks are the property of their respective owners. See your authorized BRP dealer for details and visit canamonroad.com. ‡Choice of one set of Classic Panels included at the vehicle purchase. *Exclusive Panel Kits are available in limited quantities.



FEATURE HIGHLIGHTS



TOURING FLOORBOARDS

With the 23 in. (58.4 cm) touring floorboards, riders can now sit however they are most comfortable and change leg positions on long rides while enjoying easy access to the brakes.



PREMIUM LED HEADLIGHTS

Premium LED headlights leave nothing hidden around the next turn with improved road visibility and precision lighting.



SELF-LEVELING AIR SUSPENSION

Rear air shocks automatically adjust to passenger and cargo weight to ensure comfort is never compromised.



ULTRA COMFORTABLE HEATED SEATS

Riders and passengers stay warm with ultra comfortable heated seats.



ADJUSTABLE ELECTRIC WINDSHIELD

The adjustable electric windshield with memory function provides superior wind protection and the memory function automatically returns the windshield to the lowest or previous height.



LinQ-COMPATIBLE TOP CASE

Conveniently bring whatever you need and more with the extremely roomy 16 gal (60 L) rear top case that contributes to an astounding 47 gal (177 L) of storage.

SPYDER RT

SEA-TO-SKY

PACKAGE HIGHLIGHTS

- Ultimate luxury touring vehicle for two
- Modern design
- Ultimate comfort and convenience for two
- Exclusive styling and badging



MYSTERY BLUE
Silver-colored parts and trims

BRP AUDIO PREMIUM / **BRP CONNECT** / **ECO**

ENGINE

Type	Rotax® 1330 ACE™ in-line 3 cylinders, liquid-cooled with electronic fuel injection and electronic throttle control
Bore & stroke	3.31 x 3.14 in. (84 x 80 mm)
Power	115 hp (85.8 kW) @ 7,250 RPM
Torque	96 lb-ft. (130.1 Nm) @ 5,000 RPM

TRANSMISSION

Type	Semi-automatic with reverse function
Gears	6-speed

CHASSIS

Front suspension	Double A-arms with anti-roll bar
Front shock type/travel	SACHS† Big-Bore shocks / 6.9 in. (174 mm)
Rear suspension	Swing arm
Rear shock type/travel	SACHS Shock with self-leveling air preload adjustment / 6 in. (152 mm)
Electronic brake distribution system	Foot-operated, hydraulic 3-wheel brake
Front brakes	270 mm discs with Brembo† 4-piston fixed calipers
Rear brake	270 mm disc, 1-piston floating caliper with integrated parking brake
Parking brake	Electrically actuated
Front tyres	MC165/55R15 55H
Rear tyre	MC225/50R15 76H
Aluminum front rims	12-spoke, Silver-colored, 15 x 5 in. (381 x 127 mm)
Aluminum rear rim	Deep Black, 15 x 7 in. (381 x 178 mm)

CAPACITY

Rider capacity	2
Maximum vehicle load	494 lb (224 kg)
Storage capacity	47 gal (177 L)
Towing capacity	400 lb (182 kg)
Fuel capacity	7 gal (26.5 L)
Fuel type	Premium unleaded

DIMENSIONS

L x W x H	111.5 x 61.2 x 57.6 in. (2,833 x 1,554 x 1,464 mm)
Wheelbase	67.5 in. (1,714 mm)
Seat height	29.7 in. (755 mm)
Ground clearance	4.5 in. (115 mm)
Dry weight	1,021 lb (464 kg)

INSTRUMENTATION

Type	Large panoramic 7.8 in (19.8 cm) wide LCD color display with BRP Connect™, allowing the integration of vehicle-optimized smartphone apps such as media, navigation and many others controlled through the handlebars.
Main functions	Speedometer, tachometer, odometer, trip and hour meters, fuel consumption average, gear position, ECO mode smart assist, temperature, engine lights, electronic fuel gauge, clock, and more.
Audio system	BRP Audio Premium 6-speaker sound system with radio, USB, Bluetooth†, 1/8 in. (3.5 mm) audio inputs and audio control keypad

SAFETY & SECURITY

SCS	Stability Control System
TCS	Traction Control System
ABS	Anti-Lock Braking System
DPS™	Dynamic Power Steering
Anti-theft system	Digitally Encoded Security System (D.E.S.S.™)
HHC	Hill Hold Control

COVERAGE

Warranty	2 years BRP Limited Warranty
----------	------------------------------

FEATURES

Premium LED headlights, Rider touring floorboards, Adjustable passenger footboards, Ultra comfortable adaptive foam seats with lumbar support and Sea-to-Sky embroidery, Audio control keypad, Glove box with USB, Electronic cruise control, Integrated hard-side luggage, Adjustable electric windshield with Memory, Calibrated for towing a Can-Am trailer, Driver and passenger heated grips, Driver and passenger heated seats, Fully painted LinQ-compatible top case with passenger backrest, Colored rear panel, Adjustable driver backrest, Adjustable side wind deflectors – lower and upper



FEATURE HIGHLIGHTS



ULTRA COMFORTABLE SEATS

Ride long distances in comfort with the ultra comfortable adaptive foam seats, stylized with a Sea-to-Sky embroidery. On colder days, keep warm with the heated feature.



ADJUSTABLE DRIVER BACKREST

Offering comfort for long distances or short hops, our tilt-adjustable driver backrest folds down and out of the way for easier vehicle access. Plus, it's lockable, so it'll always be there when you need it.



COLORED REAR PANEL

Swap the top case with the included rear panel for a sportier look.



ADJUSTABLE SIDE WIND DEFLECTORS

Regulate driver and passenger lower-body airflow. Change to closed, open or parallel position for optimal comfort. Simple, tool-free adjustment so you can spend more time riding.



MODERN SILVER-COLORED TRIMS AND BADGING



Silver-colored trims and unique Sea-to-Sky badging adds to the upscale refinement and elevate the modern styling of the Spyder RT Sea-To-Sky.



UNIQUE 12-SPOKE WHEELS



12-spoke silver-colored machined wheels with satin finish.

COMPARATIVE CHART

		RYKER	RYKER SPORT	RYKER RALLY	
					
COLOR OPTIONS		Black	Black	Black	
ENGINE	Type	Rotax® 600 ACE™ in-line 2 cylinders, liquid-cooled with electronic fuel injection and electronic throttle control	Rotax® 900 ACE™ in-line 3 cylinders, liquid-cooled with electronic fuel injection and electronic throttle control	Rotax® 900 ACE™ in-line 3 cylinders, liquid-cooled with electronic fuel injection and electronic throttle control	
	Bore and Stroke	2.9 x 2.7 in. (74 x 69.7 mm)	2.9 x 2.7 in. (74 x 69.7 mm)	2.9 x 2.7 in. (74 x 69.7 mm)	
	Power	50 hp (37.3 kW) @ 7,300 RPM	82 hp (61.1 kW) @ 8,000 RPM	82 hp (61.1 kW) @ 8,000 RPM	
	Torque	36.7 ft-lb (49.7 Nm) @ 6,000 RPM	58.3 ft-lb (79.1 Nm) @ 6,500 RPM	58.3 ft-lb (79.1 Nm) @ 6,500 RPM	
TRANSMISSION	Type	Automatic (CVT) with reverse function			
	Gears				
CHASSIS	Front Suspension	Double wishbone			
	Front Shocks Type/Travel	SACHS® Twin-tube coil-over shocks / 5.35 in. (136 mm)	KYB® HPG with preload adjustment 6.34 in. (161 mm)	KYB® HPG with remote reservoir 4-position compression adjustable damping and preload adjustment / 7.28 in. (185 mm)	
	Rear Suspension	Multi-link – mono swing arm			
	Rear Shocks Type/Travel	SACHS Twin-tube coil-over shocks with preload adjustment / 5.71 in. (145 mm)	KYB HPG with remote reservoir 4-position compression adjustable damping and preload adjustment / 6.65 in. (169 mm)	KYB HPG with remote reservoir 4-position compression adjustable damping and preload adjustment / 7.05 in. (179 mm)	
BRAKES	Front	270 mm discs with Nissin 2-piston floating calipers			
	Rear	220 mm disc, 1-piston floating calipers			
	Parking	Park lock			
TYRES/WHEELS	Front Tyres	MC 145/60R16 66T	MC 145/60R16 66T	MC 145/60R16 66T	
	Rear Tyre	MC 205/45R16 77T	MC 205/45R16 77T	MC 205/55R15 81T	
	Aluminum Front Rims	5-spoke, Carbon black, 16 x 4.5 in. (406 x 114 mm)	5-spoke, Deep Black, machined and tinted, 16 x 4.5 in. (406 x 114 mm)	Rally, White, 16 x 4.5 in. (406 x 114 mm)	
	Aluminum Rear Rim	5-spoke, Carbon black, 16 x 6.5 in. (406 x 165 mm)	5-spoke, Deep Black, machined and tinted, 16 x 6.5 in. (406 x 165 mm)	Rally, White, 15 x 6.5 in. (381 x 165 mm)	
CAPACITY	Rider Capacity	1	1	1	
	Maximum Load	449.7 lb (204 kg)	438.7 lb (199 kg)	412.2 lb (187 kg)	
	Storage Capacity	1.85 gal (7 L)	1.85 gal (7 L)	1.85 gal (7 L)	
	Fuel Capacity	5.28 gal (20 L)	5.28 gal (20 L)	5.28 gal (20 L)	
	Fuel Type	Premium unleaded			
DIMENSIONS	L x W x H	92.6 x 59.9 x 41.9 in. (2,352 x 1,522 x 1,063 mm)	92.6 x 59.9 x 42.2 in. (2,352 x 1,522 x 1,073 mm)	92.6 x 59.9 x 42.9 in. (2,532 x 1,522 x 1,090 mm)	
	Wheelbase	67.3 in. (1,709 mm)	67.3 in. (1,709 mm)	67.3 in. (1,709 mm)	
	Seat Height	23.6 in. (599 mm)	24.7 in. (629 mm)	26.6 in. (676 mm)	
	Ground Clearance	3.8 in. (97 mm)	4.0 in. (101 mm)	4.8 in. (122 mm)	
	Dry Weight	594 lb (270 kg)	642 lb (291 kg)	668 lb (303 kg)	
INSTRUMENTATION	Type	4.5 in. (11.4 cm) digital display	4.5 in. (11.4 cm) digital display	4.5 in. (11.4 cm) digital display	
	Main Functions	Speedometer, tachometer, odometer, trips, distance to empty, engine lights, fuel gauge, clock	Speedometer, tachometer, odometer, trips, distance to empty, engine lights, fuel gauge, clock, ECO mode and Sport mode	Speedometer, tachometer, odometer, trips, distance to empty, engine lights, fuel gauge, clock, ECO mode and Rally mode	
	Audio System	—	—	—	
SAFETY AND SECURITY	SCS	Stability Control System			
	TCS	Traction Control System			
	ABS	Anti-Lock Braking System			
	DPS™	—			
	Anti-theft System	Digitally Encoded Security System (D.E.S.S.™)*			
FEATURES	HHC	Hill Hold Control			
		2 halogen headlamps (55 W), Front fenders with integrated LED lights, Dual USB port, Glove box, Adaptive foam waterproof seat	2 halogen headlamps (55 W), Front fenders with integrated LED lights, Dual USB port, Glove box, Full rear fender, Sport comfort seat, MAX Mount Structure, Sport-style trims and finishes, Cruise control, Sport mode	2 halogen headlamps (55 W), Front fenders with integrated LED lights, Dual USB port, Glove box, MAX Mount Structure, Reinforced rims, Rally tyres, Front grill protection, Structural hand guards, Rally mode, Cruise control, Akrapovič® exhaust, Rally handlebar, Rally comfort seat, Adjustable large anti-slip foot pegs, Front vehicle protection, Large aluminum skid plate, Air intake with pre-filter, Rally mud flaps	

*May not be available at the time of purchase. Please check with your dealer.

SPYDER F3-S SPECIAL SERIES		SPYDER F3 LIMITED	
			
	Monolith Black Satin		Monolith Black Satin
	Rotax® 1330 ACE™ in-line 3 cylinders, liquid-cooled with electronic fuel injection and electronic throttle control		Rotax® 1330 ACE™ in-line 3 cylinders, liquid-cooled with electronic fuel injection and electronic throttle control
	3.31 x 3.14 in. (84 x 80 mm)		3.31 x 3.14 in. (84 x 80 mm)
	115 hp (85.8 kW) @ 7,250 RPM		115 hp (85.8 kW) @ 7,250 RPM
	96 lb-ft. (130.1 Nm) @ 5,000 RPM		96 lb-ft. (130.1 Nm) @ 5,000 RPM
	Semi-automatic with reverse function		Semi-automatic with reverse function
	6-speed		6-speed
	Double A-arms with anti-roll bar		Double A-arms with anti-roll bar
	Gas-charged, KYB® shocks / 5.1 in. (129 mm)		SACHS® Big-Bore shocks / 5.1 in. (129 mm)
	Swing arm		Swing arm
	SACHS shock / 5.2 in. (132 mm)		SACHS Shock with self-leveling air preload adjustment / 5.2 in. (132 mm)
	270 mm discs with Brembo® 4-piston fixed calipers		270 mm discs with Brembo® 4-piston fixed calipers
	270 mm disc, 1-piston floating calipers with integrated parking brake		270 mm disc, 1-piston floating caliper with integrated parking brake
	Electrically actuated		Electrically actuated
	MC165/55R15 55H		MC165/55R15 55H
	MC225/50R15 76H		MC225/50R15 76H
	5-spoke, Deep Black, machined and tinted, 15 x 5 in. (381 x 127 mm)		5-spoke, Deep Black, 15 x 5 in. (381 x 127 mm)** 5-spoke, Chrome, 15 x 5 in. (381 x 127 mm)***
	Deep Black, 15 x 7 in. (381 x 178 mm)		Deep Black, 15 x 7 in. (381 x 178 mm)
	2		2
	439 lb (199 kg)		439 lb (199 kg)
	6.5 gal (24.4 L)		36.5 gal (138 L)
	7.1 gal (27 L)		7.1 gal (27 L)
	Premium unleaded		Premium unleaded
	104 x 58.9 x 43.3 in. (2,642 x 1,497 x 1,099 mm)		111.0 x 58.9 x 48.9 in. (2,820 x 1,497 x 1,241 mm)
	67.3 in. (1,709 mm)		67.3 in. (1,709 mm)
	26.6 in. (675 mm)		26.6 in. (675 mm)
	4.5 in. (115 mm)		4.5 in. (115 mm)
	899 lb (408 kg)		988 lb (448 kg)
	Large panoramic 7.8 in. (19.8 cm) wide LCD color display with BRP Connect™: allowing the integration of vehicle-optimized smartphone apps.		Large panoramic 7.8 in. (19.8 cm) wide LCD color display with BRP Connect™, allowing the integration of vehicle-optimized smartphone apps such as media, navigation and many others controlled through the handlebars.
	Speedometer, tachometer, odometer, trip and hour meters, fuel consumption average, gear position, ECO mode, Sport mode, temperature, engine lights, electronic fuel gauge, clock and more.		Speedometer, tachometer, odometer, trip and hour meters, fuel consumption average, gear position, ECO mode smart assist, temperature, engine lights, electronic fuel gauge, clock and more
	USB, Bluetooth® and 1/8 in. (3.5mm) audio inputs*		BRP Audio Premium 6-speaker sound system with radio, USB, Bluetooth®, 1/8 in. (3.5 mm) audio inputs and audio control keypad
	Stability Control System		Stability Control System
	Traction Control System		Traction Control System
	Anti-Lock Braking System		Anti-Lock Braking System
	Dynamic Power Steering		Dynamic Power Steering
	Digitally Encoded Security System (D.E.S.S.™)		Digitally Encoded Security System (D.E.S.S.™)
	Hill Hold Control		Hill Hold Control
	2 halogen headlamps (55/60 W), Front fenders with integrated LED lights, Black perforated seat, Cruise control, Octane Blue color accents		2 halogen headlamps (55/60 W), Front fenders with integrated LED lights, Black embossed seat with a "Limited" ingot, Cruise control, Sport windshield, Calibrated for towing a Can-Am trailer, Glove box with USB port, Integrated hard-side luggage, Top case with integrated passenger backrest, Driver and passenger heated grips, Driver and passenger footboards, Audio control keypad

		SPYDER RT LIMITED	SPYDER RT SEA-TO-SKY
			
COLOR OPTIONS		Carbon Black	Mystery Blue - Silver coloured parts and trims
ENGINE	Type	Rotax® 1330 ACE™ in-line 3 cylinders, liquid-cooled with electronic fuel injection and electronic throttle control	Rotax® 1330 ACE™ in-line 3 cylinders, liquid-cooled with electronic fuel injection and electronic throttle control
	Bore and Stroke	3.31 x 3.14 in. (84 x 80 mm)	3.31 x 3.14 in. (84 x 80 mm)
	Power	115 hp (85.8 kW) @ 7,250 RPM	115 hp (85.8 kW) @ 7,250 RPM
	Torque	96 lb-ft. (130.1 Nm) @ 5,000 RPM	96 lb-ft. (130.1 Nm) @ 5,000 RPM
TRANSMISSION	Type	Semi-automatic with reverse function	Semi-automatic with reverse function
	Gears	6-speed	6-speed
CHASSIS	Front Suspension	Double A-arms with anti-roll bar	Double A-arms with anti-roll bar
	Front Shocks Type/Travel	SACHS' Big-Bore shocks / 6.9 in. (174 mm)	SACHS' Big-Bore shocks / 6.9 in. (174 mm)
	Rear Suspension	Swing arm	Swing arm
	Rear Shocks Type/Travel	SACHS Shock with manual air preload adjustment / 6 in. (152 mm)	SACHS Shock with manual air preload adjustment / 6 in. (152 mm)
BRAKES	Front	270 mm discs with Brembo® 4-piston fixed calipers	270 mm discs with Brembo® 4-piston fixed calipers
	Rear	270 mm disc, 1-piston floating caliper with integrated parking brake	270 mm disc, 1-piston floating caliper with integrated parking brake
	Parking	Electrically actuated	Electrically actuated
TYRES/WHEELS	Front Tyres	MC165/55R15 55H	MC165/55R15 55H
	Rear Tyre	MC225/50R15 76H	MC225/50R15 76H
	Aluminum Front Rims	12-spoke, 15 x 5 in. (381 x 127 mm)	12-spoke, Silver-colored, 15 x 5 in. (381 x 127 mm)
	Aluminum Rear Rim	Deep Black, 15 x 7 in. (381 x 178 mm)	Deep Black, 15 x 7 in. (381 x 178 mm)
CAPACITY	Rider Capacity	2	2
	Maximum Load	494 lb (224 kg)	494 lb (224 kg)
	Storage Capacity	47 gal (177 L)	47 gal (177 L)
	Fuel Capacity	7 gal (26,5 L)	7 gal (26,5 L)
	Fuel Type	Premium unleaded	Premium unleaded
DIMENSIONS	L x W x H	111.5 x 61.2 x 57.6 in. (2,833 x 1,554 x 1,464 mm)	111.5 x 61.2 x 57.6 in. (2,833 x 1,554 x 1,464 mm)
	Wheelbase	67.5 in. (1,714 mm)	67.5 in. (1,714 mm)
	Seat Height	29.7 in. (755 mm)	29.7 in. (755 mm)
	Ground Clearance	4.5 in. (115 mm)	4.5 in. (115 mm)
	Dry Weight	987 lb (449 kg)	987 lb (449 kg)
INSTRUMENTATION	Type	Large panoramic 7.8 in. (19.8 cm) wide LCD color display with BRP Connect™, allowing the integration of vehicle-optimized smartphone apps such as media, navigation and many others controlled through the handlebars.	Large panoramic 7.8 in. (19.8 cm) wide LCD color display with BRP Connect™, allowing the integration of vehicle-optimized smartphone apps such as media, navigation and many others controlled through the handlebars.
	Main Functions	Speedometer, tachometer, odometer, trip and hour meters, fuel consumption average, gear position, ECO mode smart assist, temperature, engine lights, electronic fuel gauge, clock and more.	Speedometer, tachometer, odometer, trip and hour meters, fuel consumption average, gear position, ECO mode smart assist, temperature, engine lights, electronic fuel gauge, clock and more.
	Audio System	BRP Audio Premium 6-speaker sound system with radio, USB, Bluetooth¹, 1/8 in. (3.5 mm) audio inputs and audio control keypad	BRP Audio Premium 6-speaker sound system with radio, USB, Bluetooth¹, 1/8 in. (3.5 mm) audio inputs and audio control keypad
SAFETY AND SECURITY	SCS	Stability Control System	Stability Control System
	TCS	Traction Control System	Traction Control System
	ABS	Anti-Lock Braking System	Anti-Lock Braking System
	DPS™	Dynamic Power Steering	Dynamic Power Steering
	Anti-theft System	Digitally Encoded Security System (D.E.S.S.™)	Digitally Encoded Security System (D.E.S.S.™)
FEATURES	HHC	Hill Hold Control	Hill Hold Control
		Premium LED headlights, Rider touring floorboards, Adjustable passenger footboards, Ultra comfortable limited seat with lumbar support, Audio control keypad, Glove box with USB, Electronic cruise control, Integrated hard-side luggage, Adjustable electric windshield with memory, Calibrated for towing a Can-Am trailer, Signature LED lights, Driver and passenger heated grips, Driver and passenger heated seats, LinQ-compatible top case with passenger backrest	Premium LED headlights, Rider touring floorboards, Adjustable passenger footboards, Ultra comfortable adaptive foam seats with lumbar support and Sea-to-Sky embroidery, Audio control keypad, Glove box with USB, Electronic cruise control, Integrated hard-side luggage, Adjustable electric windshield with Memory, Calibrated for towing a Can-Am trailer, Driver and passenger heated grips, Driver and passenger heated seats, Fully painted LinQ-compatible top case with passenger backrest, Colored rear panel, Adjustable driver backrest, Adjustable side wind deflectors – lower and upper



ACCESSORIES

2022

ACCESSORIES

Panels & Hoods	25
Handlebars	26
Brake & Shifter Linkages	27
Seats & Backrests	28
Windshields & Wind Protection	33
Cargo & Storage	36
Footboards	43
Idle Pulley	43
Electrical Accessories	44
Wheels & Fenders	47
Shocks	48
Silencers	49
Custom Accessories	50
Ride Protection	53
Covers	55

PANELS & HOODS

PANELS

Classic Panels	All Ryker models	<ul style="list-style-type: none">■ 219400803 • Intense Black Gloss finish■ 219400804 • Adrenaline Red Gloss finish■ 219400928 • Yellow Shock Gloss finish
----------------	------------------	---



- An efficient and practical customization option.
- Road ready and rugged, and a snap to install.
- Matches Classic Hood Accent.
- Remarkably simple to install or remove.

Epic Panels	All Ryker models	<ul style="list-style-type: none">□ 219400805 • Immortal White High-gloss finish■ 219400809 • Carbon Black Satin finish■ 219400923 • Liquid Steel High-gloss finish
-------------	------------------	--



- Optimized premium customization for a look that suits the ride.
- Designed to be easy-on, easy-off, and easy to love!
- Total flexibility with a perfect fit and vehicle match.
- Complements the Epic Hood.
- Painted color for exceptional luminosity and a premium look.

Exclusive Panel Kit	All Ryker models	
---------------------	------------------	--



- Stand out and stand up for originality.
 - Innovative easy installation.
 - Engineered to fit right and fit tight.
 - As durable as they are attractive.
 - Limited Edition kit includes hood accent.
 - Limited Edition kit hood accent incompatible with the LED Auxiliary Light (219401075).
- **219401133** • Heritage White IV
 - **219401134** • Sonic Silver
 - **219401064** • Pinky Pineapple
 - **219401072** • Nitro Blue
 - **219400987** • Liquid Gold – Limited Edition – Satin finish
 - **219400988** • Heritage Yellow – Limited Edition – High-gloss finish
 - **219400989** • Galactic Blue – Limited Edition – High-gloss finish
 - **219401004** • Acid Yellow – Limited Edition – High-gloss finish
 - **219401002** • Sand Storm – Limited Edition – Satin finish
 - **219401003** • Mint Freeze – Limited Edition – High-gloss finish
 - **219401071** • Heritage White II – Limited Edition – High-gloss finish
 - **219401070** • Pink Bloom – Limited Edition – High-gloss finish

HOODS

Classic Hood Accent	All Ryker models	<ul style="list-style-type: none">■ 219400873 • Intense Black Gloss finish■ 219400874 • Adrenaline Red Gloss finish■ 219400875 • Yellow Shock Gloss finish
---------------------	------------------	---



- Add a little oomph up front!
- Installs over stock hood in minutes.
- Built to last.
- Matches Classic Panels.
- Incompatible with the LED Auxiliary Light (219401075).

Epic Hood	All Ryker except Rally MY22	<ul style="list-style-type: none">□ 219400876 • Immortal White High-gloss finish■ 219400877 • Carbon Black Satin finish
-----------	-----------------------------	--



- Distinctive hood-styling enhancement.
- Easily installs and removes in minutes.
- Matches Epic Panels.
- Painted color for exceptional luminosity and a premium look.

DECALS

Hood Stripes Decal Kit	All Spyder F3 models	■ 219400711 • Can-Am Red
-------------------------------	----------------------	---------------------------------



- Adds personality to your Can-Am Spyder F3.

F3 Mono Seat Cowl Stripes Decal Kit	Spyder F3, F3-S	<input type="checkbox"/> 219400662 • Gloss White <input checked="" type="checkbox"/> 219400664 • Satin Silver
--	-----------------	--



- Premium decals complement Hood Stripes Decal Kit.

Rear tail Stripes Decal Kit	Spyder F3-T, F3 Limited 2016	■ 219400665 • Can-Am Red <input type="checkbox"/> 219400666 • Gloss White ■ 219400667 • Matte Black <input checked="" type="checkbox"/> 219400668 • Satin Silver
------------------------------------	---------------------------------	---



- Premium decals complement Hood Stripes Decal Kit.

HANDLEBARS

Sport Handlebar	All Ryker models	219400813
------------------------	------------------	------------------



- Performance-focused straight handlebar design.
- Ideal for the more aggressive rider.

Cross-Style Handlebar	All Ryker models	219400847
------------------------------	------------------	------------------



- Optimizes ergonomics for superior comfort, confidence, control and endurance.

Sport Grips	All Ryker models	■ 219400810 • Black ■ 219400919 • Adrenaline Red
--------------------	------------------	---



- Improve grip for a better, more confident ride.
- Comfortable ergonomic texture.
- Deliver exceptional comfort on longer journeys.
- Sold in pairs.

Short Reach Handlebar	All Spyder F3 models Spyder RT 2020 and up	■ 219400909 • Carbon Black
------------------------------	---	-----------------------------------



- Part of the UFit System.
- Perfect for shorter riders with pegs positions 1 or 2.

Long Reach HandlebarAll Spyder F3 models
Spyder RT 2020 and up■ **219400910** • Carbon Black

- Part of the UFit System.
- The longer reach causes the torso to lean forward, bringing the riding position closer to the console.
- Perfect for taller riders with peg positions 4 or 5.

Drag Bar

All Spyder F3 models

■ **219400594** • Carbon Black

- Part of the UFit System.
- Race-inspired straight bar is wide and more forward for a more aggressive riding position or tall driver.
- Perfect for taller riders with peg position 5.
- Incompatible with the GPS Support (219400992).

Tri Axis Adjustable Handlebar

Spyder RT 2019 and prior

219400344

- State-of-the-art adjustable handlebar reduces fatigue and delivers comfort for all riders thanks to unlimited adjustment possibilities.
- Three different axes allow you to adjust the handlebar in terms of height, width and arm distance.
- Left and right bars are linked together and rotate simultaneously during adjustment.
- Easy Allen key adjustment system.
- Handlebar reuses existing production handgrips, control switch, electrical and clutch cables, and sits directly on the stock steering column.

Adjustable Handlebar

Spyder RT 2020 and up

219401046

- This handlebar adjusts by up to 2" for unmatched ergonomics.
- Adjustment is a snap: just flip the lever—no tools required.
- Made of anodized black aluminum for sleek durability.

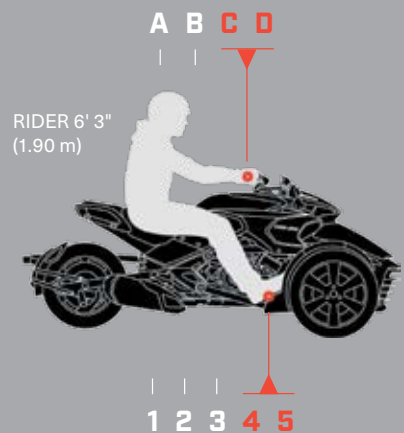
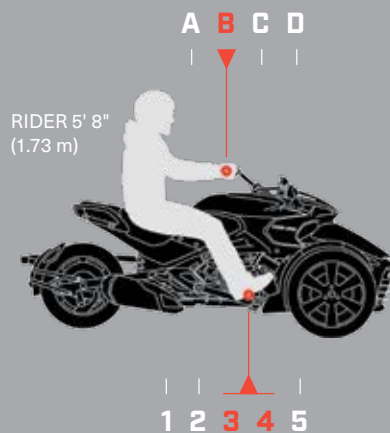
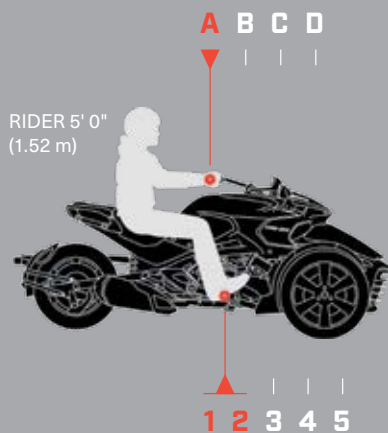
CHOOSE FROM 4 HANDLEBAR OPTIONS**CHOOSE FROM 5 FOOTPEG POSITIONS**

Visit your dealer to test drive and ask about the showroom fit tool.

BRAKE & SHIFTER LINKAGES

Brake & Shifter LinkagesAll F3 SE6 models
All F3 SM6 models

-2 • Position 1 • **219400561**
 -1 • Position 2 • **219400563**
 +1 • Position 4 • **219400566**
 +2 • Position 5 • **219400571**
 +2 • Position 5 • **219400565**





- Part of the UFit System.
- Find the best driving position for you.
- Replace stock linkage (Position 3) to set pegs to different positions.

SEATS & BACKRESTS

Solo Driver Comfort Seat	All Ryker models	219400962
<div></div> <div><ul style="list-style-type: none">Two-tone polyurethane-skin.Fully waterproof, it seats the driver an inch higher while being both two inches wider and longer, resulting in added legroom.Incompatible with the MAX Mount (219400800) and Rear Spoiler (219400869, 219400870, 219400871).Additional parts required for Ryker Rally - See instruction sheet.</div>		

Driver Comfort Seat	All Ryker models	219400795
<div></div> <div><ul style="list-style-type: none">Cut-and-sew upholstery over padding for extra driver comfort.Wider and higher than stock seat.</div>		

Passenger Comfort Seat	All Ryker models	NEW 219401104 219400750
<div></div> <div><ul style="list-style-type: none">Cut and sew upholstery over generous padding for added comfort.Wider and longer than the Passenger Seat (219400842).Complete kit includes handles and retractable pegs.The MAX Mount (219400800) is required for installation.Complements the Driver Comfort Seat (219400795) .Passenger Comfort Seat (219401104) is designed to match the Ryker Sport style.</div>		

Passenger Seat	All Ryker models	219400842
<div></div> <div><ul style="list-style-type: none">Designed to transform a 1-up to a 2-up configuration in minutes.Complete kit includes handles and retractable pegs.Pegs allow VSS passenger calibration when flipped out.Same material than stock seat.The MAX Mount (219400800) is required for installation.</div>		

Foldable Passenger Backrest

All Ryker models

219400843

- Cast-aluminum construction for added strength.
- Mid-lumbar support offers extra passenger comfort.
- Conveniently folds away providing better esthetics when not in use.
- Passenger Seat or Passenger Comfort Seat required for installation.

Passenger Short Rail

All Ryker models

219400801

- Enhances essential lower-lumbar support.
- Installs in fixed position in minutes.
- Passenger Seat or Passenger Comfort Seat required for installation.

1-up Driver Backrest

All Ryker models

219400960

- Installs or removes in an instant.
- Designed to enhance essential lumbar support.
- Max Mount (219400800) is required for installation.
- Compatible with LinQ Top Case (219400764).
- Incompatible with Ryker LinQ Rack, Passenger Seat, Passenger Comfort Seat.

MAX Mount

All Ryker models

219400800

- Easy to install and remove road-rugged one-piece cast aluminum construction.
- Compatible with LinQ Top Case (219400764).
- Required for the installation of Passenger Seat, Passenger Comfort Seat, LinQ Top Case, or Ryker LinQ Rack.
- Stock equipment on Ryker Rally and Ryker Sport.

MAX Mount Trim
(Not illustrated)

All Ryker models

219400939

- Stylish way to round out the appearance when no Passenger Seat or Passenger Comfort Seat is installed.
- Robust injection-molded polypropylene construction.
- Blends in perfectly with body styling and vehicle finish.
- The MAX Mount (219400800) is required for installation.
- Stock equipment on Ryker Rally and Ryker Sport.

Cannonball Seat	All Spyder F3 models	219400497
	<ul style="list-style-type: none"> ▪ 2-piece driver and passenger seat. ▪ Installs in minutes. ▪ Designed with additional padding, larger support areas and integrated comfort rear pad. ▪ Distinctive high-end stitching pattern. 	
2-Up Conversion kit (Not illustrated)	2019 and up F3 Base models	219400975
<ul style="list-style-type: none"> ▪ Complete passenger kit to allow 2-up riding on 2019 and up F3 base. ▪ Includes passenger seat, pegs and handles. 		
Detachable Driver Backrest	All Spyder F3 models	219400498
	<ul style="list-style-type: none"> ▪ Generous width and height for superior lumbar support. ▪ Installs and removes in minutes. ▪ Tilt adjustable. ▪ Fits on production, Cannonball, Vinyl Coast-to-Coast and Leather Coast-to-Coast seats. ▪ Anti-theft feature. 	
Detachable Passenger Backrest	Spyder F3, F3-S, F3-T	219400703
	<ul style="list-style-type: none"> ▪ Generous width and height for superior lumbar support. ▪ Initial installation in minutes, toolless removal in seconds. ▪ Anti-theft feature. ▪ Fits on production, Cannonball, Vinyl Coast-to-Coast and Leather Coast-to-Coast seats. ▪ Invisible mounting system unrecognizable when not installed. 	
Adjustable Passenger Backrest	Spyder F3, F3-S, F3-T	219400794
	<ul style="list-style-type: none"> ▪ Dual axis adjustments for the backrest and cushion enable you to dial in comfort and add up to 2" (50 mm) more passenger room. 	
NEW Passenger Armrests	All Spyder F3 models	219400726
	<ul style="list-style-type: none"> ▪ Adjust upwards, downwards, forwards, backwards, and outwards. ▪ Arm height provides up to 0.78" (20 mm) vertical adjustment. ▪ Complete with grip for added passenger security. ▪ Top Case not required for installation or use, but recommended. ▪ Passenger Backrest also recommended for installation. 	

NEW Passenger Hand Deflectors

Spyder F3, Spyder RT 2020 and up

219401043

- Semi-rigid deflectors, which clip onto the Spyder F3 and Spyder RT passenger handles.
- Installation in 2 minutes.
- Easy to install and uninstall.

Comfort Seat

Spyder RT 2020 and up

219400971

- Extra padding in all the right places in addition to a memory foam layer gives us every reason to call it our Comfort Seat.
- Smartly styled, its elevated passenger seat gives anyone coming along for the ride a scenic way to enjoy the open road.

Heated Comfort Seat

Spyder RT 2020 and up

219400972

- All the features of the much-loved Comfort Seat with integrated heating.
- Unit complete with individual dual-intensity driver and passenger controls for customized warmth when the weather's cool but the ride is still hot.

Heated Driver Seat

Spyder RT 2020 and up

219401044







- With an exterior identical in every way to our quality stock seat, our Heated Driver Seat comes with the added perk of integrated heating that's designed to keep you warm and comfortable when temperatures start to dip.
- Stock equipment on the RT Limited.

Heated Passenger Seat

Spyder RT 2020 and up

219401045

- Our Heated Passenger Seat takes comfort to a new level with integrated heating for absolute warmth on those days the call of the open road is stronger than the thought of riding it in the cold.
- Stock equipment on the RT Limited.

Comfort Seat	All Spyder RT models 2019 and prior	219400457
	<ul style="list-style-type: none"> • Ultra comfortable with lumbar support. • Roomier for driver, improves comfort during long rides. • Driver backrest ready. • Perfect for taller riders. 	
Heated Comfort Seat	All Spyder RT models 2019 and prior	219400398
	<ul style="list-style-type: none"> • Heated comfort seat with ability to slide in the driver backrest. • The driver and passenger can choose their own heat intensity. • Dual range Hi/Low heat setting. • Activated through stock passenger and driver heated grip controls. 	
Adjustable Driver Backrest	Spyder RT 2014 - 2019, RT 2013 and prior with 2014 and up production seats	219400679 219400689
	<ul style="list-style-type: none"> • Tilt adjustment to suit your riding style. • Folds forward for easy passenger seat access. <p>For Production Seats</p> <ul style="list-style-type: none"> • Unique plug-and-go design installs in seconds and works with all standard Spyder RT driver seats with no modification. <p>For Comfort Seats</p> <ul style="list-style-type: none"> • Unique plug-and-go design installs in seconds and works with Spyder RT driver Comfort Seats with no modification. 	
Adjustable Driver Backrest	Spyder RT 2020 and up	219400957
	<ul style="list-style-type: none"> • Offering comfort for long-distance or short hops, our tilt-adjustable Driver Backrest folds down and out of the way for easier vehicle access. • Its slim profile design allows for extra passenger room behind. • Plus, it's lockable, so it'll always be there when you need it. • Fits Comfort Seat (219400971), Heated Comfort Seat (219400972) and Heated Driver Seat (219401044). 	
LinQ Passenger Backrest	Spyder RT 2020 and up	219401130
	<ul style="list-style-type: none"> • Installable quickly and easily onto the LinQ Rack, the Passenger Backrest is an excellent way to let your 2-up partner enjoy the rush of the ride in absolute comfort. • Fully compatible with the optional Passenger Armrests. • The RT LinQ Rack is required for installation. 	
Passenger Armrests	Spyder RT 2020 and up	219400958
	<ul style="list-style-type: none"> • Local or long-distance, these horizontally and vertically adjustable Passenger Armrests assure optimal comfort for those keeping you company for the ride. • A snap to install, they pivot outwards to allow easy vehicle access. • Incompatible with RT Rear Panel. 	

Passenger Armrests

All Spyder RT models 2019 and prior

219400839

- The ultimate in long- or short-distance passenger comfort.
- Pivot up and out of the way for easy passenger access and exit.
- Styled to ensure an absolute match to your Can-Am Spyder.
- Allow easy access to passenger handles for added safety.

WINDSHIELDS & WIND PROTECTION

Adjustable Sport Windshield

All Ryker models

219401023

- Enjoy extra protection from upper-body wind blast.
- Provides added comfort and enhanced aerodynamic slip.
- Innovative flip-lever design allows for easy adjustments in infinite positions over 3" stroke.
- Complete with integrated lower deflector and matching aluminum support.

Adventure Adjustable Windshield

All Ryker models

219401032

- Be ready for any adventure with a windshield that's 150% larger than the Adjustable Sport Windshield (219401023).
- Provides added protection from blasts of wind to the upper body.
- Its enhanced comfort and aerodynamic slip, innovative flip-lever design and built-in lower deflector guarantee a riding experience like no other.

Adventure Adjustable Windshield
(screen only)

All Ryker models

219401030

- Screen of the Adventure Adjustable Windshield (219401032).
- No bracket.

Handguard Deflectors

All Ryker models

219400894

- Offer additional hand protection in all road conditions.
- Engineered for impact resistance and durability.
- Added comfort means added endurance.
- Require Aluminum Handguards (219400998) for installation.

Aluminum Handguards

All Ryker models

219400998

- Extra protection for the hands.
- Add an exciting adventure look.
- Attractive wrap-around aluminum construction.
- Required for installation of Handguard Deflectors (219400894) and Handguard Accent Lighting (219400820).
- Stock equipment on Rally Edition model.

Blue Ridge Windshield

Spyder F3, F3-S

219400746

- Made of clear 4.5 mm polycarbonate.
- Comes complete with supports and hardware.
- Dimensions: 21.25" (54 cm) high.

Route 129 Windshield

Spyder F3, F3-S

219400747

- Sport windshield.
- Made of 4.5 mm polycarbonate.
- Provides lower body protection.
- Comes complete with supports and hardware.
- Dimensions: 15,5" (39 cm) high.

Tall Boy Windshield

Spyder F3-T, F3 Limited

219400596

- Mid-height windshield.
- Scratch- and UV-resistant hardcoat on 5 mm polycarbonate shield.
- Windshield supports included.
- Dimensions: 20.25" (51.5 cm) high.

Gauge Spoiler

Spyder F3, F3-S

■ **219400531** • Smoke

- Enhances the sporty look of the Can-Am Spyder F3.
- Made of injected tinted polycarbonate.

Windshield Trim Kit

Spyder F3 and F3-S

■ **219400698** • Chrome

- Dresses up accessory windshield kits with chrome center trim.
- Incompatible with the Tall Boy Windshield.

Adjustable Touring Vented Windshield

Spyder RT 2020 and up

219400993

- Perfect for taller riders but designed for anyone who enjoys riding with less wind and more fun!
- Robust 4.5 mm thick scratch-resistant crystal-clear polycarbonate stands 3 full inches higher than our stock windshield, pushing the wind vortex up and over riders' heads creating considerably less buffeting for an appreciably quieter ride.
- Convenient integrated front vents offer variable air flow control.
- Tinted with 75% light transmission.
- Dimensions: 27 inches (68 cm) high.

Adjustable Sport Windshield

Spyder RT 2020 and up

219400956

- Give your Can-Am Spyder a look that lets everyone know you mean business!
- Low-profile, road-rugged polycarbonate-build sport windshield, as ready for the road as it is for excitement.
- Sporty look, sporty feel, unforgettable ride.
- Tinted with 75% light transmission.
- Dimensions: 14 inches (35 cm) high.

Touring WindshieldAll Spyder RT models 2019 and prior
25" (64 cm)**219800199**

- Lower and narrower design for riders looking for less wind protection than that provided by the stock Spyder RT model.

Adjustable Side Wind DeflectorsAll Spyder RT models 2019 and prior
25" (64 cm)☐ **219400362** • Clear

- Regulate passenger and driver air flow.
- 3 preset positions (closed, parallel and inverted).
- Easy toolless click adjustment.

Adjustable Side Wind Deflectors – Lower

Spyder RT 2020 and up

219401088

- Regulate driver and passenger lower-body airflow.
- Change to closed, open or parallel position for optimal comfort.
- Simple, tool-free adjustment so you can spend more time riding.

Adjustable Side Wind Deflectors – Upper

Spyder RT 2020 and up

219401040

- Regulate driver and passenger upper-body airflow.
- Change to closed, open or parallel position for optimal comfort.
- Simple, tool-free adjustment so you can spend more time riding.

CARGO & STORAGE

LinQ Urban Bag

Ryker, Spyder RT 2020 and up

219401026

- LinQ Urban Bag (16").
- Multi-platform LinQ fit.
- Volume up to 40 liters.
- Water-resistant outer shell.
- Heavy-duty construction with high-quality zippers.
- Reversible integrated flap with water-resistant storage pockets.
- Easy-access large roll-top opening (glove-friendly).
- Inside-vehicle key-holder fastener.

Inner liner:

- Waterproof removable liner.
- Integrated storage pocket
- Integrated padded laptop pocket.

Backpack option:

- Adjustable and removable shoulder system to better fit man and woman riders.
- Ergo and comfortable back pads.
- Lightweight shoulder system design.

Ryker LinQ Plate

All Ryker models

219400965

- Designed to accommodate a wide range of BRP LinQ 16" accessories.
- Mounting system allows installation quickly and easily onto the MAX Mount.
- The MAX Mount (219400800) is required for installation.

NEW Ryker LinQ Rack

All Ryker models

219401103

- Add-on to the LinQ Plate for more cargo options.
- Comes with a cargo net.
- Bungee cord-friendly.
- Requires LinQ Plate to be installed

LinQ Tool Holders

All Ryker models

715007358

- Innovative swivel latch allows it to securely grip objects such as tools or fishing rods in a variety of positions.
- Sold in pairs.
- The Ryker LinQ Rack (219400965) is required for installation.

LinQ Thermal Box

All Ryker and Spyder RT 2020 & up

219400964

- Versatile, road-friendly, rotomolded-build LinQ Thermal Box designed to keep things hot or cold, and always ready for when you need them.
- Its expansive 4.2 Gal (16 L) capacity lets you cater to any size hunger or thirst whatever the length of the ride.
- The Ryker LinQ rack or RT LinQ rack is required for installation.

LinQ Modular Box (10L)

Ryker, Spyder RT 2020 & up

715005494

- Modular LinQ cargo boxes with 10 L (2.6 gal) capacity.
- Allows stacking of other modular boxes to always have the right gear accessible.
- Always have the right box size to fit everything.
- The Ryker LinQ rack or RT LinQ rack is required for installation.

NEW Thermal Insert For LinQ Modular Box (10 L)

Ryker, Spyder RT 2020 and up

219401110

- Insulated liner
- Fits very well in the LinQ Modular Box (10 L).
- Can contain five 473 ml cans or six 355 ml cans.

LinQ Sport BagAll Ryker models
and Spyder RT 2020 and up**860202447**

- Our 4.5 Gal (17 L) LinQ Sport Bag holds everything in while keeping the weather out.
- The perfect place to keep wallets, water bottles, smartphones and jackets safe and secure.
- Constructed with a sturdy rigid bottom with semi-rigid top.
- The Ryker LinQ Rack or RT LinQ Rack is required for installation.

LinQ Dry BagAll Ryker models
and Spyder RT 2020 and up**715008110**

- LinQ Dry Bag offers 10.6 Gal (40 L) of fully waterproof adjustable storage for your essentials.
- Its roll-top design secures your gear snugly, while a heavy-duty rigid plastic base and foam-lined bottom offer additional protection for the long haul.
- An integrated handle allows for easy transportation on or off the vehicle.
- Includes two LinQ Cargo bases.
- The Ryker LinQ Rack or RT LinQ Rack is required for installation.

LinQ SR21 Tunnel BagAll Ryker models
and Spyder RT 2020 and up**860202449**

- Semi-rigid expandable LinQ Tunnel Bag offers a roomy 5.5 Gal (21 L) capacity.
- Convenient quick and easy toolless LinQ installation and removal.
- The Ryker LinQ Rack or RT LinQ Rack is required for installation.

LinQ Semi-Rigid BagAll Ryker models
and Spyder RT 2020 and up**219401039**

- Offers 40 L (10.6 gal) of cargo space for fully loaded adventures.
- Semi-rigid design and built-in rain cover that keep your stuff safe in any condition.
- The yellow interior helps you find what you're looking for in seconds.
- Removable mesh organizer and carry-on pouch for increased customization
- The Ryker LinQ Rack or RT LinQ Rack is required for installation.

LinQ Top Case

All Ryker models

219400764

- 4.2 Gal (16 L) of rugged, securely mounted roll-top weatherproof storage.
- Quick and easy toolless LinQ system – removes as effortlessly as it installs.
- The MAX Mount (219400800) is required for installation.
- Incompatible with Passenger Seat or Passenger Comfort Seat.

LinQ Lock

Ryker, Spyder RT 2020 & up

860201968

- Simple way to lock most LinQ accessories in place.
- Retrofits most LinQ accessories.
- A cover protects the lock from the elements.
- Not compatible with Tool Holder.
- Pack of 1.
- Comes with two keys.

Tank Bag

All Ryker models

219400762

- Safely and securely stow away keys, wallet, ID and more (Capacity: 0.75 Gal / 3 L).
- Integrated mobile phone holder.
- Convenient easy-access storage at your fingertips.
- Secure magnetic holding system with extra safety buckles.

NEW Front Storage Organizer

All Ryker models

219401112

- Foam liner that maximizes storage in your glovebox.
- Pockets on each side of the liner and in the lid for better organization.

Helmet Bag

All Ryker models

219400765

- Integrated helmet storage solution.
- Allows to lock helmet onto seat.
- Anti-theft device for added peace of mind (padlock not included).
- Conveniently doubles as rain guard for seat.
- Can mount on Passenger Seat (219400842).
- Conveniently store in front bin.

SHAD[†] Hard Saddlebag

All Ryker models

219400844

- Shock-resistant storage with enough room for a 2XL full face helmet equipped with a communication system (Capacity: 9.5 Gal / 36 L).
- Robust 3-point mount for added stability, security, and peace of mind.
- Simple single-bag right-side installation.
- Saddlebag Rack (219400856) is required for installation.

SHAD[†] Saddlebag Liner

All Ryker models

219401074

- Designed expressly for SHAD Hard Saddlebag (219400844) to provide extra convenience.
- Includes integrated carrying handle and a shoulder strap.

Saddlebag Rack

All Ryker models

219400856

- Ultra-sturdy long-distance-durable aluminum construction.
- Required for installation of SHAD Hard Saddlebag (219400844).
- Integrated and clean look when SHAD Hard Saddlebag is not installed.

SHAD Saddlebags for Can-Am

Spyder F3, F3-S

219400721

- Patented lightweight bike-specific design.
- 3-point mount.
- Waterproof, shock-resistant.
- 9.5 Gal capacity (36 L).
- Enough room for a 2XL full face helmet equipped with a communication system.
- Unique Can-Am reflector.
- Required mounting support and hardware are sold separately (219400728 for North America, 219400727 for Europe).

SHAD Saddlebags F3 Rack*(Not illustrated)*

Spyder F3, F3-S

219400728

- Custom rack specially designed for mounting SHAD Saddlebags (219400721).
- Integrated red reflectors and necessary hardware for SHAD Saddlebags.

SHAD Waterproof Rear Bag

All Can-Am On-Road models

219401099

- Maximum, accessible protection for your belongings with a waterproof main compartment and glove-friendly zippers.
- Reflective features ensure optimal safety on the road.
- A multitude of pockets for versatility and made from durable, easy-to-clean material for practicality.

Deluxe Saddlebags Liners

Spyder F3-T, F3 Limited

219400606

- Complete your production saddlebags with Deluxe Saddlebags Liners.
- The easiest way to carry your items from your Can-Am Spyder saddlebag.
- Include integrated handle and shoulder strap.

Front Cargo bag

All Spyder F3 models

219400631

- Easy way to organize and tote your items in the front cargo compartment.
- Slides in and out.
- Includes integrated handle and shoulder strap.

Top case with integrated passenger backrest
 Spyder F3-T 2020 and up
 Spyder F3-T 2019 and prior
219401080**219400898 • EC certified**

- Fits up to two 2XL full face helmets equipped with a communication system.
- Integrated passenger backrest.
- Protective rubber carpet-lined bottom.
- Requires vehicle color matching side panels to complete the top case assembly – sold separately.

Spyder F3-T 2020 and up

- Quick and easy toolless LinQ System removes as effortlessly as it installs.
- The black panels are included in this top case kit.

Top case panel kit

Spyder F3-T with Top Case

 ■ **219400758** • Steel Black Metallic
 □ **219400759** • Pearl White
 ■ **219400760** • Intense Pearl Red

- Vehicle-matched top case side panels.

**Integrated Helmet Bag**
 Spyder RT 2019 and prior,
 all Spyder F3 models
219400850

- Truly integrated easy-to-use helmet storage solution.
- Sturdy water-resistant construction.
- Includes elastic straps for tying down helmet bag onto seat.
- Complete with anti-theft wire for added security.

Top Case Rack

Spyder F3-T with Top Case, F3 Limited 2017 and up, RT 2020 and up with Top Case

219400743

- Allows for added external storage capacity when used with netting or bungee cords.
- Sturdy stamped-aluminum construction.
- Includes integrated anchor points.

F3 Mono Seat Cowl

Spyder F3, F3-S

219400494

- High-quality injection-molded part.
- Pops into passenger seat space in seconds.
- Transforms your vehicle into sporty solo configuration.
- Adds 1.25 Gal (4.73 L) of lockable water-resistant storage.

Rear Tail Rack

Spyder F3-T, F3 Limited 2016

219400645

- Robust monobloc cast-aluminum construction.
- Ideal for stowing soft bags, tents, or sleeping bags.
- Includes convenient integrated anchor points.
- Bolts securely to the vehicle frame.

RT Rear Panel
 Spyder RT Limited 2020 and up
 Spyder RT Limited 2022

 ■ **219401166** • Carbon Black
 ■ **219401014** • Deep Marsala
 ■ **219401013** • Petrol Metallic
NEW ■ **219401154** • Chalk Metallic

- The Top Rear Panel caps the area normally occupied by the Top Case when not in use, preserving the smooth lines and sporty appearance of your ride.
- Incompatible with Passenger Armrests (219400958).
- Stock equipment on the Base model.

RT Top Case

Spyder RT 2020 and up

219401079

- Consider the convenience of 46.7 Gal (177 L) when it comes to carrying all your essentials on that unforgettable road trip.
- Our all-new Top Case adds 5.8 Gal (22 L) of extra storage, but more than that, it expands practicality with a larger opening and it now fits 2 helmets!
- Plus it includes a dedicated USB port for device charging.
- Stock equipment on the RT Limited.
- The key barrel is sold separately.

RT LinQ Rack

Spyder RT 2020 and up

219401145

- Enhance your Can-Am Spyder RT's flexibility with the convenient, incomparable RT LinQ Rack.
- Using a secured latch to hold a wide range of BRP LinQ 16" accessories, it's the ideal accessory multitasker.
- Installs in minutes without tools.
- Replaces the stock Top Case on RT Limited models.

Semi-rigid Rear Side Cargo Travel Bags

All Spyder RT models

219400169

- Stylish premium travel bags specifically sized to fit in rear side cargo.
- Retractable handle and shoulder straps for carrying convenience.
- Integrated pull tabs for effortless removal from cargo cavity.
- Sold in pairs.

Soft Side Cargo Travel Bags

All Spyder RT models

219400172

- Soft travel bags that maximize Spyder RT rear side cargo space.
- Integrated handle for carrying convenience.
- Sold in pairs.

Integrated Helmet BagAll Spyder RT models 2019 and prior
and all Spyder F3 models**219400850**

- Truly integrated easy-to-use helmet storage solution.
- Sturdy water-resistant construction.
- Includes elastic straps for tying down helmet bag onto seat.
- Complete with anti-theft wire for added security.

Top Case MirrorAll Spyder RT models 2019
and prior**219400321**

- For rear top cargo cover.
- Folds open, locks up when not in use.
- Offers a small cargo in the top case lid.

Semi-rigid Front Cargo Travel Bag

All Spyder RT models

219400167

- Rolling travel bag designed to maximize available front cargo space.
- Can also double as airplane carry-on luggage.

Rear Top Cargo Shelf

All Spyder RT models 2019 and prior

219400232

- For supporting and organizing rear top cargo.
- Two recessed compartments to support electronic accessories.
- Can be tilted to facilitate access to lower section of cargo.

FOOTBOARDS

NEW Ryker Floorboards

Ryker

219401109

- Floorboards for better comfort.
- Help reduce vibrations.
- Replace footpegs.

Driver Footboards

All Spyder F3 models

■ **219400903** • Carbon Black

- Replace stock pegs for additional comfort.
- Come with rubber pads and mounting hardware.
- Can be positioned with the UFit System.

Passenger Footboards

All Spyder F3 models

■ **219400902** • Chrome■ **219400901** • Carbon Black

- Replace stock pegs for additional comfort.
- Come with rubber pads and mounting hardware.

IDLER PULLEY

F3 Idler Pulley Service Kit *(Not illustrated)*

All Spyder F3 models

219800431

- Enhances your comfort on the road by reducing vibrations generated by the belt.

RT Idler Pulley Service Kit *(Not illustrated)*

Spyder RT 2014 to 2019

219800419

- Enhances your comfort on the road by reducing vibrations generated by the belt.

RT Idler Pulley *(Not illustrated)*

Spyder RT 2020 & up

219800516

- Enhances your comfort on the road by reducing vibrations generated by the belt.
- Stock equipment on Spyder RT produced after January 4, 2021.

ELECTRICAL ACCESSORIES

NEW Audio System

All Ryker models

219401033

- Plug-and-play audio system powered by MTX Audio.
- Bluetooth system.
- Easy pairing.
- 2 speakers and 4 tweeters.
- 110-decibel output.
- 50-watt RMS.
- 130-watt peak power.
- Windshield compatible with the Audio System (not included).
- Comes with a bracket for installing a windshield on top of your audio system.
- Easy installation on the handlebars for better integration.

NEW Windshield Kit For Audio

All Ryker models

219401144

- Install a windshield on top of your audio system.
- Requires 219401033.

Smartphone Holder

All Ryker models

219400841

- RAM® Mount X-Grip system ensures secure smartphone attachment.
- Soft rubber endpoints protect device finish.
- Practical, convenient and engineered for travel on any road.
- Adapts to any phone size.
- Incompatible with the GPS Holder (219400796/219400940).

NEW Cruise Control

All 2022 Ryker models

219401135

- Electronic Cruise Control.
- Ergonomic speed regulator integrated on the handlebars.
- Easy access.
- Easy installation.
- Minimum speed to activate the cruise control: 35km/h
- Minimum speed when activated: 30km/h

NEW Glovebox Lock

Ryker 2021 & up

219401136

- Innovative Glovebox Lock.
- The latch is released when you wake up your vehicle (start button) and the valid key is detected.
- No need to start the engine or reverse throttle.
- The latch locks when the vehicle is turned off.
- If the DESS key is removed while the engine is running, the engine will continue to run and the latch will remain unlocked. So once the engine is off, the latch locks either when the key is removed or after a delay of about 30 seconds.
- Stock equipment on Ryker Sport and Ryker Rally models.

GPS Holder Kit

All Ryker models

219400796

- GPS Garmin® Zumo® 590 mount.
- Installs on the right handlebar via the RAM® mount system and sits high for optimal visibility.
- Easily adjusts along both axes to minimize glare and reflected light.
- Incompatible with Smartphone Holder (219400841).
- Includes electrical harness.

GPS Holder Kit
(Not illustrated)

All Ryker models

219400940

- GPS Garmin Zumo 590 mount.
- Installs on the right handlebar via the RAM mount system and sits high for optimal visibility.
- Easily adjusts along both axes to minimize glare and reflected light.
- Incompatible with Smartphone Holder (219400841).
- Does not include electrical harness.

RoadThunder[†] SoundBar by MTX

Spyder F3, F3-S

219400840

- Bluetooth speaker with the unbeatable convenience of fingertip control.
 - Rugged IP66-rated weather-resistant speaker designed for outdoor use.
 - Driven by 150 watts of quality audio power.
 - Seamless integration and operation from Bluetooth enabled devices.
 - Includes: Input, ground and ignition wires, plus auxiliary port and 3.5" connector cable.
- Note: We recommend you use 320 Kbps MP3 / 192-256 Kbps AAC / AIFF / WAV formats to match the potential of the speaker. More compressed formats will probably have degraded sound quality.

Heated Driver Grips

Spyder F3, F3-S, F3-T

219400509

- Complete heating kit with one intensity setting.
- Easy installation.
- Integrated ON/OFF switch.

Garmin Zumo 590 GPS

All Spyder models

219400512

- Features a glove-friendly and sunlight-readable 5" (12.7 cm) dual-orientation touchscreen display.
- Offers hands-free phone control and spoken directions heard in-helmet via Bluetooth 5 technology.
- Includes an MP3 player.
- iPod[†] and Pandora[†] compatibility.
- Allows control of music right on the display.
- Rugged and tough enough to withstand fuel spills, UV rays and harsh weather.
- Offers access to real-time weather and traffic information via the smartphone link app.
- Free lifetime map updates.
- Curvy Roads Routing allows rider to find winding roads.
- GPS Holder (219400912) sold separately.
- Incompatible with 2018 RT and F3 models featuring the VIP cluster.

Garmin Zumo GPS Holder

Spyder F3 models with Garmin Zumo 590 GPS

219400912

- Positions Garmin Zumo GPS on the center of all UFit System handlebars.
- Wiring/charging harness included.
- Incompatible with the Roadthunder Soundbar by MTX (219400840).

GPS Support

Spyder RT 2020 and up

219400992

- Positions Garmin Zumo GPS on the center of all UFit handlebars.
- Wiring/charging harness included.
- Incompatible with the Roadthunder Soundbar by MTX (219400840).
- Incompatible with the Adjustable handlebar (219401046).

Adjustable GPS Mounting Kit (for stock handlebar)
(Not illustrated)

All Spyder RT 2019 and prior, ST, RS 2013 and up

219400615

- Mounting kit for Garmin Zumo 590 GPS (219400512) with adjustable support that fits stock handlebar.
- Includes casting, electric harness, rubber boot and hardware.
- The support conveniently swivels to offer the right position for all riders or light conditions.
- GPS sold separately.

**GPS Support for Tri Axis Adjustable Handlebar
(without harness)***(Not illustrated)*

All Spyder RT models 2019 and prior

219800382**Power Outlet Kit**

- Recharges your electronic devices while riding* (smartphone, MP3, heating gear, etc.).
- Dual port USB connectors.
- Plug-and-play kit.
- Simply connect under driver seat and use
- The power outlet is not capable of recharging all device types while riding.
- Adds an extra 12V power outlet to your vehicle.
- Conveniently located in front cargo bin.

Spyder RT models 2019 and prior,
RS, ST, F3, F3-S

All Spyder RT models 2019 and prior,
all Spyder F3 models

219400510 • USB**219400366 • 12V****CGX3 Camera**

- 160° wide angle lens.
- Resolution options: From 3MP up to 20MP and VGA.
- Video resolutions available: 2.7K at 30 frames per second (FPS), 720P at 120/30 FPS, 1080P at 60 FPS and VGA at 240 FPS.
- Record videos in 4K UHD at 24 FPS, 2.7K QHD at 30 FPS and 720P at 120 FPS.
- Memory: Class 10 32GB micro SD card.
- 5 cm (2") capacitive touchscreen.
- Waterproof up to 10 m (32.8') without a case.
- WiFi function remotely operates up to 15 m (49.2')
Li-ion battery capacity of 1050mAh, working time of 1.5 hours and charging time of 3 hours (2 batteries included).
- with mobile devices and CYCLOPS[®] app for Android[™] and iOS[™].
- Features modes such as invert, time lapse, high speed and loop recording, motion detection, capture (while recording a video), burst and anti-sharing.
- Comes with 8 mounting accessories.

9700130090**Communication Headset (Wired)**

- For rider and passenger.
- Includes headset and microphone.
- Works in conjunction with the CB and Communication System (219400611).
- Available as an option on the Can-Am Spyder RT models.

Spyder RT 2010-2017

4474380090**3.5 mm Audio Player Input**

- 3.5 mm cable for hooking up an MP3 player to top cargo's DIN connector.
- Driver volume control convenience through vehicle's cluster.

Spyder RT 2015 and prior, ST



710001406**iPod Integration Cable**

- Cable for hooking up an iPod (30 pin connector common to Apple devices) to top cargo's DIN connector.
- Includes 5V transformer.
- Full-feature handlebar control.
- Dot-Matrix visual interface.
- Driver volume control and playlist browser convenience through vehicle's cluster.
- An adapter may be required for latest-generation iPod or iPhone.
- Standard on Spyder RT and ST Limited packages.
- Located in the front compartment on Spyder ST and in rear compartment on Spyder RT.
- Check compatibility with your dealer.

Spyder RT 2015 and prior, ST

710002676

WHEELS & FENDERS

NEW Front Wheels	All Ryker models	219401146
	<ul style="list-style-type: none">• Aluminum wheels.• 15 spokes.• Machined and tinted.• Deep Black.• Front wheels: 16 x 4.5 in. (406 x 114 mm)• Sold in pairs.	
NEW Rear Wheel	All Ryker models	219401165
	<ul style="list-style-type: none">• Aluminum wheel.• 15 spokes.• Machined and tinted.• Deep Black.• Rear wheel: 15 x 6.5 in (381x165mm)	
15" Blade Mag Wheels Service Kit <i>(Not illustrated)</i>	Spyder RT 2010-2017	 219400542 • Left • Brushed Aluminum
<ul style="list-style-type: none">• Replacement "blade" for wheels		

SHOCKS

Occasional 2-up rear shock	Spyder F3, F3-S	219400739
----------------------------	-----------------	-----------



- Weight-bearing capacity designed for occasional 2-up use.

FOX [®] Performance Series Rear Suspension	All Ryker models, except Rally Edition	219400799
---	--	-----------



- QS3 (Quick Switch) compression adjustment lets you custom-tune your ride for better comfort and handling.
- Works with the flip of a switch.
- Choose from precalibrated soft, medium, and firm settings according to driving conditions, passengers, and individual performance requirements.
- Features a spring preload adjustment.
- Black anodized 6061 aluminum alloy body with remote reservoir.
- Perfect for frequent 2-up or aggressive riding.

FOX Performance Series Front Suspension	All Ryker models, except Rally Edition	219400798
---	--	-----------



- QS3 (Quick Switch Rebound) adjustment lets you custom-tune your ride for better comfort and handling.
- Works with the flip of a switch.
- Choose from precalibrated soft, medium, and firm rebound settings according to driving conditions and individual performance requirements.
- Features a spring preload adjustment.
- Black anodized 6061 aluminum alloy body.

Swaybar	All Ryker models	219400819
---------	------------------	-----------



- Helps reduce roll while heightening control and responsiveness while cornering.
- Enjoy a sportier, more confident ride.
- 33% stiffer than stock equivalent.

2-up Rear Spring <i>(Not illustrated)</i>	Spyder F3, F3-S (Service kit)	219400974
--	-------------------------------	-----------

- Stiffer rear springs.
- Recommended for occasional and frequent 2-up riding.
- Incompatible with the FOX Performance Series Rear Suspension (219400799).

SILENCERS

Akrapovič[†] Sinister Silencer

Spyder F3, F3-S

■ **219400701** • Black



- 3-outlet design exclusive to Can-Am.
- Finished in bold flat black carbon and stainless steel.
- Unique Akrapovič growl.
- Akrapovič Sinister Silencer Heat Shield Replacement Kit (219400766) available.
- Not AS certified.

Akrapovic Sport Touring 3C Silencer

Spyder F3-T, F3 Limited, RT 2015 and up

■ **219400650** • Titanium •
Canada / US

■ **219400838** • Titanium •
Other countries



- Set your ride apart with the dynamic, deep resonant sound of an Akrapovič silencer.
- Its premium titanium and carbon fiber construction is 55% lighter than the stock model and it's been tested to meet the most stringent requirements.
- Not AS certified.

Akrapovič Exhaust

Spyder RT 2020 and up

219401034 • Canada / US

219401100 • Other countries



- Superior quality with premium titanium shell build, bold black carbon-fiber cap and heat shield.
- Ramped-up convenience with its three-outlet design.
- 55% lighter than a stock pipe, it really takes a load off.
- Get ready to rumble: the deeply resonant Akrapovič adds 133% sound output.
- Certification EURO5 219401100

CUSTOM ACCESSORIES

NEW Rear Mud Flap	All Ryker models	219401137
--------------------------	------------------	------------------



- Additional protection for rear projections.
- Flexible material.

Rally Fender	All Ryker models	219400963
---------------------	------------------	------------------



- Give your ride that distinctive look of adventure with the Rally Fender.
- Stock on Rally Edition model.

Mono Seat Cowl	All Ryker models	219401001
-----------------------	------------------	------------------



- Stylish Mono Seat Cowl transforms your ride into a sporty 1-up configuration while offering added protection to the tail section of our MAX Mount (219400800).
- Ultra-high-quality injection-molded scratch-resistant construction built for the road and made for mile after mile of solo adventure.
- Incompatible with Ryker LinQ Rack, Passenger Seat, Passenger Comfort Seat and LinQ Top Case.

Cluster Relocator	All Ryker models	219400948
--------------------------	------------------	------------------



- Moves the cluster forward, replacing the glove box, while its integrated spoiler lends it a clean, sporty look, all without impacting cluster visibility.
- Incompatible with Adjustable Sport Windshield, Gauge Spoiler and Front Storage Organizer.

Front Grille Trims	All Ryker models	■ 219400947 • Aluminum
---------------------------	------------------	-------------------------------



- The Front Grille Trims are a great way to give the ultimate excitement ride that ultimate adventure look!
- Mounting on each side of the front grille, they're a stylish way to inject a performance look and feel that blend in perfectly with our other Rally accessories.

Rear SpoilerAll Ryker models,
except Rally and Sport models

■ **219400869** • Intense Black
 ■ **219400870** • Adrenaline Red
 ■ **219400871** • Yellow Shock



- Great-looking rear spoiler adds style to your vehicle.
- Easy to install.
- Incompatible with the MAX Mount (219400800) (2-up configuration).
- High-gloss finish.
- Matches Classic Panels.

Air Intake Accents with Pre-Filter

All Ryker models

219401025

- Make maintenance a snap with the easy-to-clean motor-side intake pre-filter.
- For heightened protection of your motor intake.
- Seamless integration with the Rally model with the two aesthetic air-intake clips.

Gauge Spoiler

All Ryker models

219400818

- Simple, effective aerodynamic tweak.
- Lends a sporty look that's easily customized with Gauge Spoiler Decals.
- Clips on without tools for quick, convenient installation.

Gauge Spoiler Decal

All Ryker models



- Easy-to-apply peel and stick customization for Gauge Spoiler (219400818).
- Enhances the appearance of your vehicle.

□ **219400916** • Immortal White
 ■ **219400917** • Adrenaline Red
 ■ **219400918** • Army Green
 ■ **219400936** • Haze Blue
 ■ **219400937** • Orange Blaze
 ■ **219400938** • Electric Yellow
 ■ **219400977** • Urban Camo
 ■ **219401009** • Supersonic Green
 ■ **219401016** • Liquid Titanium

Wheel Accents

All Ryker models, except Rally Edition

■ **219400825** • Intense Black
 ■ **219400920** • Adrenaline Red



- Easy-clip wheel accents for hassle-free customization.
- Add prominence and a fresh new look to your vehicle.
- Even more impressive when paired with Wheel Decals.
- Kit of 15 Wheel Accents.

Wheel Decals

All Ryker models, except Rally Edition



- The perfect road-ready eye candy designed to enhance the look of your ride.
- Easy-to-apply decals made for all your adventures.
- Pack a punch when combined with the Wheel Accents.
- Kit of 3 Wheel Decals.

□ **219400861** • Immortal White
 ■ **219400921** • Adrenaline Red
 ■ **219400922** • Army Green
 ■ **219400933** • Haze Blue
 ■ **219400934** • Orange Blaze
 ■ **219400935** • Electric Yellow
 ■ **219400982** • Urban Camo
 ■ **219401010** • Supersonic Green
 ■ **219401017** • Liquid Titanium

Super Sport Grille

All Spyder F3 models

■ **219400595** • Black / Can-Am Red

- Add an even more muscular look with this honeycomb-styled front grille with integrated front splitter.

Handlebar End Caps

All Spyder models

■ **219400702** • Chrome

- Sold in pairs.

Signature Light

All Spyder models

□ **219400895** • White

- Creates an unmistakable, distinctive look.
- No switch, automatically turns on.
- Includes required wiring and hardware for Spyder F3 2016 models and up.
- Not EC compliant.

Windshield Trim

All Spyder RT models 2018 and prior

■ **219400191** • Chrome**Side Can-Am Trims**

All Spyder RT models 2018 and prior

■ **219400195** • Chrome

- Sold in pairs.

Rear Top Cargo Trim

All Spyder RT models 2018 and prior

■ **219400192** • Chrome

- Sold in pairs.

RIDE PROTECTION

NEW Front Vehicle Protection

All Ryker models

219401108

- Additional protection for the front of your vehicle.
- Rally Style.
- Incompatible with Radiator Protector.

Radiator Protector

All Ryker models

■ **219400999** • Aluminum

- Designed to deflect small rocks and other common road debris, it's your first line of defense against those small road hazards that can have a big effect on the look of your vehicle.

Splash Guards

All Ryker models

■ **219400817** • Black

- Simple and innovative design that works to protect against lower body splashing.

Skid Plate

All Ryker models

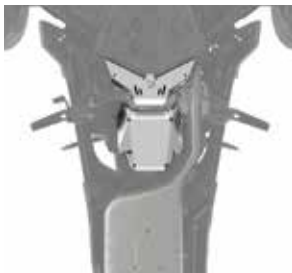
219401028

- Protects your ride with its sturdy two-piece stamped-aluminum construction.
- Keeps your CVT and YAW sensors safe from rock debris.

Locking Parking Brake Lever

All Ryker models

219401021

- One of the few accessories designed to stop your ride from moving, our safety-first Locking Parking Brake Lever means it stays put when parked to ensure your peace of mind.

NEW Fuel Tank Lock	Ryker 2021 & up	219401059
---------------------------	-----------------	------------------



- Fuel Tank Cap with lock.
- 2 keys included.

NEW Fuel Tank Lock & Parking Brake Lock Kit	Ryker 2021 & up	219401147
--	-----------------	------------------



- Lockable Fuel Tank Cap and Parking Brake Lock.
- Same key for both.
- 2 keys included.

Ryker Learning Key	Ryker models equipped with the 900 ACE engine only	219401020
---------------------------	--	------------------



- Designed expressly for the Can-Am Ryker 900, the Learning Key is an excellent way for new drivers to get up to speed on our 3-wheel models.
- Top speed is limited to 56 mph (90 km/h) while still allowing for operation in Eco, Sport and Rally modes.

Knee Pads	All Ryker models	219400833
------------------	------------------	------------------



- Soft closed-cell polyurethane construction designed for enhanced knee comfort.
- Quick and convenient toolless installation.
- Provide additional grip.

COVERS

Outdoor Cover

All Ryker models

■ 219401141 • Black



- Rugged all-weather protection perfect for temporary vehicle storage.
- Ultra-durable solution-dyed, mildew-resistant 100-denier polyester construction.
- Easy to maintain.
- Equipped with anti-scratch lining.
- Ample sized to accommodate windshield and any accessory.

Indoor Cover

All Ryker models

■ 219401142 • Black



- Our fully extensible polyester Indoor Cover is the ideal solution to keep your vehicle clean until you're ready to hit the road and clock some miles.
- Accommodates all Can-Am accessories.
- Suitable for indoor use only.

Integrated Cover

All Ryker models

■ 219401143 • Black



- Keep your favorite ride safe from the elements anywhere you stop while on the road.
- This 100-denier half-cover protects our optional Top Case (2219401079) and comes complete with an integrated pocket for convenient storage when not in use.
- Accommodates all Can-Am accessories!

F3 Limited Trailering Cover

F3-T (with optional top case),
F3 Limited 2017 and up

■ 219400768 • Black



- Made of durable, 100% waterproof, fully breathable 300-denier polyester.
- Easy-on / easy-off system ensures cover is secure in all trailering conditions.
- Equipped with integrated exhaust panel and no-scratch flannel windshield liner.
- Compatible with all stock and accessory seats regardless of passenger or driver backrests, passenger armrests, windshield, or top case.

F3-T Trailering Cover

Spyder F3-T, F3 Limited 2016

■ 219400751 • Black



- Made of durable, 100% waterproof, fully breathable 300-denier polyester.
- Easy-on / easy-off system ensures cover is secure in all trailering conditions.
- Equipped with integrated exhaust panel and no-scratch flannel windshield liner.
- Compatible with all stock and accessory seats regardless of passenger or driver backrests, passenger armrests, or windshield.
- Incompatible with top case.

Outdoor Cover

Spyder F3-T, F3 Limited 2016

■ 219400603 • Black



- Durable solution-dyed UV and mildew-resistant 100-denier polyester construction.
- Soft inner liner protects windshields up to Tall Boy Windshield (219400596).
- Compatible with F3-T with or without passenger and driver backrests.
- Also compatible with all F3 windshields.
- Incompatible with Passenger Armrests (219400726).

Outdoor Cover

Spyder F3, F3-S

■ **219400495** • Black

- Durable solution-dyed UV and mildew-resistant 100-denier polyester construction.
- Inner liner protects windshield.
- Easy maintenance.

Travel Cover

Spyder F3-T, F3 Limited 2016

■ **219400604** • Black

- Start your morning ride with a dry, clean seat.
- Protects the top surfaces of your vehicle and stows compactly in the front compartment, making it a great road trip companion.

Driver Seat Rain Cover

All Spyder F3 models

■ **219400648** • Black

- 100% waterproof driver seat protection.
- Fits all stock or accessory seats.
- Compatible with Driver Backrest.
- Quick installation and removal.

Custom Vehicle Cover

All Spyder RT models 2019 and prior

■ **219400860** • Black

- Made of tough water-repellent, breathable 300-denier polyester.
- This cover provides maximum vehicle protection while trailering or outdoor storing.
- Includes integrated exhaust panel and protective flannel windshield liner.
- Easy attach system secures cover in all trailering conditions.
- Compatible with RT Passenger Armrests (219400839).

Travel Cover

All Spyder RT models 2019 and prior

■ **219400199** • Black

- Provides protection to vehicle's top areas (windshield, seat, top cargo).
- Stows conveniently into top cargo and takes up little space.
- Quick installation and removal.

RT Travel Cover

Spyder RT 2020 and up

219400969

- Keep your favorite ride safe from the elements anywhere you stop while on the road.
- This 100-denier half-cover protects our optional Top Case (219401079) and comes complete with an integrated pocket for convenient storage when not in use.
- Accommodates all Can-Am accessories.

RT Outdoor Cover

Spyder RT 2020 and up

219400968

- Protect the ride you love from the elements you want to avoid.
- This weatherproof, 100-denier cover is lined with no-scratch flannel for optimal windshield protection, so everything looks as good when the cover comes off as when it went on.
- Fits both the Standard and Limited edition models and accommodates all Can-Am accessories.

RT Trailing Cover

Spyder RT 2020 and up

219400970

- Our 300-denier weatherproof Trailing Cover is the best way to keep things clean and dry.
- Complete with no-scratch-flannel liner, convenient heat-resistant panel for exhaust protection, and all trailing attachments.
- Fits both the Standard and Limited edition models and accommodates all Can-Am accessories.

NOTES



PARTS & MAINTENANCE

2022



PARTS AND MAINTENANCE

Genuine Can-Am Parts	61
XPS Engine Oils	62
XPS Maintenance Products	63
XPS Care Products	64

GENUINE CAN-AM PARTS

Air filter

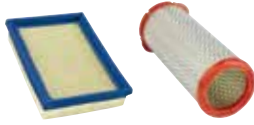

- Prevent airborne contaminants from reaching your engine.
- Protect internal components against premature wear.

Ryker with 900 ACE engine Spyder RS 2013 and up, Spyder RT with 998 cc engine 2010-2013, all Spyder ST models

707800306

All Spyder models with 1330 engine

707800483

Brake pad kits



- Brembo® brake systems are considered to be the benchmark for quality and innovation, delivering the ultimate in performance, comfort, quiet, and durability in all road conditions.

All Ryker models

219800445 • Front Left
219800446 • Front Right
219800448 • Rear

Spyder 2013 and up

219800237 • Front
219800239 • Rear

NGK® spark plugs



Ryker 600/900

415129403

All Spyder models

415129670 • MR7BI-8

- NGK spark plugs are recommended by BRP and ensure your Can-Am Spyder's ROTAX engine runs smoothly and delivers optimum power at all times.
- Consistent, reliable performance make it an OEM favorite.

Oil filter



- Original equipment oil filter, provides superior and reliable filtration levels.

Ryker 600/900

420956123

Spyder SM6 & SE6

420956744

Haiju® batteries



- Absorbed Glass Mat (AGM) technology offers durability, electrical reliability, near maintenance-free performance, making it ideal for the Can-Am Spyder.
- Spill-proof design with the ability to hold its charge three times longer than conventional lead-acid batteries in stand-by mode.

All Ryker models

219800518

All Spyder models

219800519

Ryker External Snap Ring (Not illustrated)

All Ryker models

293370126

- Secures the center lock wheel nut.
- Mandatory in installation of the wheels.

Ryker Drive Belt



- High-performance design ideal for on-road use.
- BRP-specific calibration adjusted to best suit your Can-Am vehicle.

422280654 • 600 ACE engine

417300571 • 900 ACE engine

Drive Belts	Spyder RT 2014 and up	705501304
	All Spyder F3 models	705502157



- High-tensile strength carbon cord and HNBR rubber construction deliver impressive durability, superior flexibility and reduced noise, while resisting abrasion.
- Tooth-side fabric composed of special low-friction fiber.

Tyres	Ryker Rally Edition model	705403056 • Front • 145/60R 16
		705503346 • Rear • 205/55R 15
	All Ryker models	705403055 • Front • 145/60R 16
		705503345 • Rear • 205/45R 16
		706202317 • Front • 165/55R 15
		706201411 • Front • 165/65R 14
	All Spyder models	705501464 • Rear • 225/50R 15



- Designed to work in tandem with the Can-Am Spyder innovative Vehicle Stability System to provide an ultra-stable, confident ride.

XPS ENGINE OILS

XPS 4T 5W-40 Synthetic Blend Oil	779133 • 946 ml / 1 quart
	779134 • 3.785 L / 1 US gallon



- Designed for high-performance off-road, on-road and PWC 4-stroke engines, including turbo or supercharged powersports engines.
- Powersport formula with premium anti-wear and anti-corrosion additives.
- Provides superior engine and transmission protection against rust and corrosion even in extreme conditions.

4T 5W-40 Synthetic Blend Oil Change Kit	779247 • Rotax 991 (SM5) engine
	779249 • Rotax 1330 engine
	779298 • 600 CC engine
	779299 • 900 CC engine



- Ultra-convenient "all-in-one" oil change kit saves time and money.
- Includes XPS Synthetic Blend Oil, oil filter, o-rings and washer.

XPS MAINTENANCE PRODUCTS

Synthetic Grease Suspension

779163 • 14 oz. / 400 g

- Designed to work specifically with the components found in Can-Am vehicle suspensions.
- It is highly stable and offers optimal lubrication at both extreme cold and high temperatures while protecting suspension components from dirt and moisture, as well as corrosion under extreme washout conditions.

High Performance Suspension Fluid (For FOX Shocks)

779153 • 946 ml / 1 quart

- A synthetic, fade-free formula for servicing FOX shocks.
- Ultra high VI shock oil.
- Engineered viscosity for optimized performance with FOX shocks valving.

DOT 4 Brake Fluid

779151 • 12 fl. oz. / 355 ml

- Meets or exceeds all DOT3 and DOT4 brake fluid requirements.
- High-temperature formula resists fade, and also conditions seals and o-rings in braking system.

Racing Brake Fluid RS600

779152 • 12 fl. oz. / 355 ml

- Exceeds DOT4 brake fluid requirements for extreme conditions.
- Extreme, 579-degree boiling point temperature is ideal for high-demand conditions to combat brake fade.
- Will not harm seals or braking system components.
- Should be added only to a clean/unfilled system to avoid dilution and diminished performance.
- Low-moisture formula slows water vapor absorption through multiple heat cycles.

Carbon Free Fuel Treatment

779169 • 12 fl. oz. / 355 ml

- Combination of a fuel treatment and a fuel system cleaner that can be used periodically to restore lost starting or throttle performance, as well as maintain fuel system integrity and keep internal engine parts clean.
- It treats fuel for storage and addresses the moisture problems inherent in today's Ethanol-blended fuels, keeping ferrous and soft metal parts clean and free of corrosion.
- Uses patented, state-of-the-art additives.
- Cleans valves, sticky rings and combustion chamber.

Fuel Treatment Carburetor Cleaner

779172 • 12 fl. oz. / 355 ml

- Complete fuel treatment specially formulated to prevent small engine problems caused by Ethanol-blended fuels.
- It removes fuel system gum and varnish that may have accumulated during storage, stabilizes fuel against breakdown for 12 months or more, and adds corrosion protection from moisture for short- and long-term storage
- It also helps restore throttle response and easy starting.
- It can be used periodically to maintain fuel system integrity, keep carburetor jets clean, and also combat moisture problems caused by Ethanol-blended fuels to keep ferrous and soft metal parts clean and free of corrosion.

Extended Life Pre-Mixed Coolant

779150 • 946 ml / 1 quart

- Antifreeze/Coolant contains the correct dilution and the necessary additives to prevent corrosion and inhibit cavitation in BRP cooling systems.
- Long-life, 5-year formula specially formulated for BRP vehicles.
- Superior heat transfer.
- Ideal replacement for vehicles that normally use a 2-year antifreeze/coolant (green).
- 5 years (orange).

Fuel Stabilizer**779171** • 8 fl. oz. / 236 ml

- Ethanol-compatible and will stabilize fuel in your tank to keep it from breaking down and causing hard starting, throttle hesitation and poor run quality.
- Ethanol attracts moisture, and this product contains powerful anti-corrosion additives to protect fuel system components.
- Prevents problems associated with E10 fuels.

Storage Oil**779173** • 12 oz. / 350 g

- High-performance fogging oil designed to protect internal engine parts from rust and corrosion.
- This special formula exceeds other fogging oil performance.
- It coats engine internals indefinitely but is burned away through combustion when engine is started after storage.
- Protects engines during non-use or storage.
- Burns complete upon startup.

Anti-Corrosive Lubricant**779166** • 12 oz. / 340 g

- Multi-purpose lubricant that can also be used to prevent rust, corrosion and moisture intrusion.
- It contains extreme pressure additives that work as an all-around lubricant for just about anywhere lubrication is needed.

XPS CARE PRODUCTS

All Purpose Cleaner & Degreaser**779328** • 22 fl. oz./650 ml**779329** • 2 qt/1.89 L

- Removes tough road grime, grease, oil and residue, including brake dust from tyres, rims, engines, chains, driveline and suspension components.
- The phosphate free eco-friendly formula is safe for metal, painted surfaces, aluminum, chrome and plastics.

Matte Finish Waterless Cleaner**779330** • 22 fl. oz./650 ml

- Waterless polymer cleaner specifically for matte, flat and denim surfaces.
- Contains no wax or Silicone¹ and won't streak, shine or add gloss to matte surfaces.
- Cleans without buffing.

Multi-Surface & Glass Cleaner**779331** • 22 fl. oz./650 ml

- Waterless all-purpose polymer cleaning solution for plastic, paint, rubber, vinyl, glass, and chrome.
- Removes grime easily and leaves a thin protective layer, making future cleaning easier.
- Dries quickly with no streaks or marks left behind.

Gloss Enhancing Quick Detailer**779332** • 4 fl. oz./118 ml**779333** • 16 fl. oz./473 ml

- Provides a high gloss shine and protective coating to repel mud, dirt and dust quickly and easily.
- Nanotechnology polymers shine surfaces quickly while eliminating static build up.
- Waterless use makes it easy to apply, even in direct sunlight as long as surfaces are not hot.
- Safe on paint, plastic, metal, glass and chrome.

Bug Cleaner**779343** • 16 fl. oz./473 ml

- Removes insects and tar without harming surfaces.
- Dried bugs leave the worst stains on your vehicle's surface. This fast-acting formula eliminates those stains along with stubborn tar.
- Safe for paint, plastics, chrome, headlights and windshields.

Spray Wax with Polymer**779347** • 16 fl. oz./473 ml

- Nanotechnology approach combines polymers and carnauba wax for superior shine and protection that penetrates and adheres better to outperform other waxes.
- This premium product is perfect for paint, plastics and polycarbonate to get a long-lasting protective barrier from the elements, including the sun's UV rays.
- Safe to use even in direct sunlight.

Road grime wash**779350** • 22 fl. oz./650 ml**779351** • 2 qt/1.89 L

- Formulated specifically for powersport road vehicles to remove what bucket washing misses.
- Low-foam formula penetrates and breaks the bonds holding road grime to vehicle finishes and rinses away quickly and easily.
- Cleans grease, oil, brake dust and other stubborn dirt in no time.

Moto Foaming Wash**779344** • 16 fl. oz./473 ml**779345** • 2 qt/1.89 L

- Thick foam that dislodges and suspends dirt to protect surfaces.
- Perfect for matte, flat and denim surfaces, the pH-neutral formula is also safe for waxes and sealants.
- It rinses leaving no deposits.
- Works in pressure washers or by hand.

Black Plastic & Rubber Restorer**779335** • 7.6 fl. oz./225 ml

- Restores and revives unpainted rubber, plastic and vinyl to a like new look.
- Removes light oxidation and provides long-lasting UV protection.

NOTES



APPAREL

APPAREL

2022



APPAREL

Now Introducing New CE Certified Protective Gear	69
Riding Gear	70
Sportswear	72
Bags	73
Helmets	76
Communication Systems	77
Replacement Parts	78
How to Measure	79

NOW INTRODUCING NEW CE CERTIFIED PROTECTIVE GEAR

When the open road beckons, you'd better be ready to answer the call and head out. Thankfully, with our new CE certified protective lineup that will keep you safe on the road no matter what, you'll have everything you need for a ride to remember.

CAN-AM'S NEW BOMBER JACKET

MEN: 440924

LADIES: 440926

- 1** Rigorous safety testing and CE class A certified.
- 2** Water repellent.
- 3** Exterior and interior pockets for storage during your ride.
- 4** Relaxed fit and layering.
- 5** Removable SAS-TEC lightweight, flexible, modular protectors in shoulders and elbows.
- 6** Rib at bottom hem, collar and cuffs for custom fit.
- 7** Light insulation for mild-weather.



MESH JACKETS



MEN'S MESH JACKET
440925



LADIES' MESH JACKET
440927



CAN-AM'S MESH GLOVES
446353

BOMBER JACKETS



MEN'S BOMBER JACKET
440924



LADIES' BOMBER JACKET
440926



CAN-AM URBAN GLOVES
446334

RIDING GEAR

MEN'S

NEW Bomber Jacket CE

440924 • S, M, L, XL, 2XL, 3XL, 4XL, 5XL

Army Green (77), Black (90)



Descriptions:

- Classic motorcycle bomber Jacket with CE certification.

Features and technologies:

- 100% polyester.
- 3,000 mm water-repellent membrane.
- Highly durable YKK zipper.
- Regular fit.
- Pre-curved arms.

- 2 exterior side pockets, 1 mesh arm pocket and 1 inside pocket.
- Adjustable snap cuffs.
- Rib at bottom hem, collar and cuffs.
- Removable slim, lightweight and flexible protectors in shoulders and elbows (Access: from the bottom at back).
- CE class A-certified (EU safety, health and environmental protection requirements).

NEW Mesh Jacket CE

440925 • S, M, L, XL, 2XL, 3XL, 4XL, 5XL

Army Green (77), Black (90)



Descriptions:

- Lightweight motorcycle mesh riding jacket with CE certification.

Features and technologies:

- 100% polyester.
- Highly durable YKK zipper.
- Athletic fit.
- Pre-curved arms.

- 2 front flap pockets, 2 hand pockets & 1 inside pocket.
- Action back.
- Adjustable snap cuffs.
- Reflective details.
- movable slim, lightweight and flexible protectors in shoulders and elbows (Access: from the bottom at back).
- CE class A-certified (EU safety, health and environmental protection requirements).

Rain Jacket

440911 • XS, S, M, L, XL, 2XL, 3XL

Black (90), Orange (12)



Descriptions:

- Packable lightweight rain jacket that can be tucked into its back collar pocket for easy traveling.

Features and technologies:

- 100% nylon PVC fabric with Teflon[†].
- Hood made to use under the helmet while riding to avoid water intrusion.
- Waterproof and windproof.

- All-seam sealed.
- Back ventilation for moisture evacuation.
- Adjustable elasticized Velcro[®] wrists.
- Adjustable drawstring at collar and hem.
- Shaped sleeves.
- Two Velcro waist pockets with flap.
- Cozy collar lined with brushed polyester.
- Chest pocket.
- Reflective details at front, back and sleeves.

Rain Pants

441656 • XS, S, M, L, XL, 2XL, 3XL

Black (90)



Descriptions:

- Lightweight rain pants.

Features and technologies:

- 100% nylon PVC fabric with Teflon.
- All seams fully sealed.
- Waterproof and windproof.

- Large Velcro-hemmed side-leg gusset lets you slip on pants while wearing boots.
- Reflective safety details on left leg.
- Elastic at bottom leg to prevent pants from riding up.
- Folds into jacket's back pocket for easy traveling.
- Women: order one size down.

UNISEX

Windproof Pants

441637 • 30, 32, 34, 36, 38, 40, 42, 44

Black (90)



Descriptions:

- Windproof pants.

Features and technologies:

- 96% polyester, 4% spandex.
- Windproof, water-resistant soft shell.

- Brushed-fabric interior for comfort.
- Ergonomic high-back design with shaped knees.
- Accommodate belts.
- 2 back, 2 hip and 1 zippered thigh pockets offer practicality and convenience.

Packable Rain Suit

440928 • XS, S, M, L, XL, 2XL, 3XL

Black (90)



Descriptions:

- Stretchable, breathable, windproof and waterproof packable rain Jacket & pants.

Features and technologies:

- 100% Polyester.
- Waterproof and windproof.
- All seam-sealed.

- Jacket: Elastic hem and cuff
- Pants: Elastic waistband and at edge of pant with elastic stirrups and side zippers.
- YKK aquaguard matte zippers.
- Adjustable sleeves with Velcro tab.
- Reflective details.
- Includes storage bag.
- Women: Order one size down

LADIES'

NEW Ladies' Bomber Jacket CE		440926 • XS, S, M, L, XL, 2XL, 3XL	Black (90), Wine (32)
	<p>Descriptions:</p> <ul style="list-style-type: none">Ladies' classic motorcycle bomber Jacket with CE certification. <p>Features and technologies:</p> <ul style="list-style-type: none">100% polyester.3,000 mm water-repellent membrane.Highly durable YKK zipper.Pre-curved arms.	<ul style="list-style-type: none">Regular fit.2 exterior side pockets, 1 mesh arm pocket and 1 inside pocket.Adjustable snap cuffs.Rib at bottom hem, collar and cuffs.Removable slim, lightweight and flexible protectors in shoulders and elbows (Access: from the bottom at back).CE class A-certified (EU safety, health and environmental protection requirements).	

NEW Ladies' Mesh jacket CE		440927 • XS, S, M, L, XL, 2XL, 3XL	Black (90)
	<p>Description:</p> <ul style="list-style-type: none">Ladies' lightweight motorcycle mesh riding jackett with CE certification. <p>Features and technologies:</p> <ul style="list-style-type: none">100% polyester.Highly durable YKK zipper.Athletic fit.Pre-curved arms.	<ul style="list-style-type: none">2 front flap pockets, 2 hand pockets & 1 inside pocket.Action back.Adjustable snap cuffs.Reflective details.Removable slim, lightweight and flexible protectors in shoulders and elbows (Access: from the bottom at back).CE class A-certified (EU safety, health and environmental protection requirements).	

Ladies' Windproof pants		441638 • 6, 8, 10, 12, 14, 16, 18	Black (90)
	<p>Descriptions:</p> <ul style="list-style-type: none">Ladies' windproof pants. <p>Features and technologies:</p> <ul style="list-style-type: none">96% polyester, 4% spandex.Windproof, water-resistant soft shell.	<ul style="list-style-type: none">Brushed-fabric interior for comfort.Ergonomic high-back design with shaped knees.Accommodates belts.2 back, 2 hip and 1 zippered thigh pockets offer practicality and convenience.	

MEN'S







NEW Can-Am Urban Gloves CE		446334 • XS, S, M, L, XL, 2XL, 3XL	Black (90)
	<p>Descriptions:</p> <ul style="list-style-type: none">Can-Am urban gloves with CE certification. <p>Features and technologies:</p> <ul style="list-style-type: none">90% polyester, 5% spandex, 3% nylon, 2% goat leather.Leather and Ax suede deuce construction.	<ul style="list-style-type: none">2 mm neoprene cuffs with Velcro wrist adjustment closureHard knuckle protector.CE-certified (EU safety, health and environmental protection requirements).	

UNISEX

NEW Can-Am Mesh Gloves CE		446353 • S, M, L, XL, 2XL, 3XL	Black (90)
	<p>Descriptions:</p> <ul style="list-style-type: none">Can-Am Mesh gloves with CE certification. <p>Features and technologies:</p> <ul style="list-style-type: none">66% polyester, 28% goat leather, 3% polyurethane, 3% nylon.2 mm neoprene cuffs with velcro wrist adjustment closure.	<ul style="list-style-type: none">Mesh gloves with leather palm and wrist.Touchscreen leather on fingertip and thumb.CE-certified (EU safety, health and environmental protection requirements).Finger accordions on backhand to increase finger flexibility.Hard knuckle protector.	

NEW Can-Am Steer Gloves		446329 • XS, S, M, L, XL, 2XL, 3XL	Black (90)
	<p>Descriptions:</p> <ul style="list-style-type: none">Can-Am driving gloves with ventilated-air mesh fabric. <p>Features and technologies:</p> <ul style="list-style-type: none">75% nylon, 15% polyurethane, 9% chloroprene rubber, 1% polyester.Molded neoprene for fitted cuff.	<ul style="list-style-type: none">Articulated fingers for easier movements.Injected TPR on knuckle for protection.Air mesh panels for ventilation and mobility.Clarino[†] nash layer on palm for durability and comfort.Touchscreen index and thumb.	

SPORTSWEAR

MEN'S	NEW Packable Jacket		454509 • S, M, L, XL, 2XL, 3XL	Black (90)
		Descriptions: <ul style="list-style-type: none"> • Packable jacket with synthetic insulation. Features and technologies: <ul style="list-style-type: none"> • 100% polyester. • Synthetic insulation. 	<ul style="list-style-type: none"> • Packable biker-look jacket with snap-tab collar. • Water-repellent finish. • Reflective details. • Embossed lining. • 2 hand pockets, 1 chest pocket & 1 inner pocket. • Welded pattern design 	
	NEW Packable Vest		454510 • S, M, L, XL, 2XL, 3XL	Black (90)
		Descriptions: <ul style="list-style-type: none"> • Packable vest with synthetic insulation. Features and technologies: <ul style="list-style-type: none"> • 100% polyester. • Synthetic insulation. 	<ul style="list-style-type: none"> • Packable biker-look vest with snap-tab collar. • Lightweight vest with water-repellent finish. • Reflective details. • Embossed lining. • 2 hand pockets, 1 chest pocket & 1 inner pocket. • Welded pattern design 	
LADIES'	NEW Ladie's Packable Jacket		454502 • XS, S, M, L, XL, 2XL, 3XL	Black (90)
		Descriptions: <ul style="list-style-type: none"> • Ladies' packable jacket with synthetic insulation. Features and technologies: <ul style="list-style-type: none"> • 100% polyester. • Synthetic insulation. • Packable biker-look jacket with snap-tab collar. 	<ul style="list-style-type: none"> • Water-repellent finish. • 2 non-visible hand pockets, 1 chest pocket and 1 inner pocket • Reflective details. • Embossed lining. • Welded pattern design 	
	NEW Ladie's Packable Vest		454503 • XS, S, M, L, XL, 2XL, 3XL	Black (90)
		Descriptions: <ul style="list-style-type: none"> • Ladies' packable jacket with synthetic insulation. Features and technologies: <ul style="list-style-type: none"> • 100% polyester. • Synthetic insulation. • Packable biker-look vest with snap-tab collar. 	<ul style="list-style-type: none"> • Lightweight vest with water-repellent finish. • 2 non-visible hand pockets, 1 chest pocket and 1 inner pocket • Reflective details. • Embossed lining. • Welded pattern design 	
MEN'S	NEW Reversible Overshirt		454513 • S, M, L, XL, 2XL, 3XL	Army Green (77)
		Descriptions: <ul style="list-style-type: none"> • Reversible overshirt, slightly insulated. Features and technologies: <ul style="list-style-type: none"> • 100% cotton flannel. 	<ul style="list-style-type: none"> • 100% polyester quilted lining. • 1 pocket at chest + 2 hand pockets. 	
	NEW Heavyweight Overshirt		454514 • S, M, L, XL, 2XL, 3XL	Charcoal Grey (07)
		Descriptions: <ul style="list-style-type: none"> • Heavyweight overshirt in cotton twill. Features and technologies: <ul style="list-style-type: none"> • 98% cotton, 2% spandex. 	<ul style="list-style-type: none"> • 2 flap pockets at chest. • Reinforcements at the shoulders. • Body lining with micro-sherpa. 	
	Can-Am Signature Pullover Hoodie		454516 • S, M, L, XL, 2XL, 3XL	Army Green (77) , Heather Charcoal (29)
		Descriptions: <ul style="list-style-type: none"> • Can-Am signature pullover hoodie. Features and technologies: <ul style="list-style-type: none"> • 60% cotton, 40% polyester fleece. 	<ul style="list-style-type: none"> • Soft material with kangaroo pocket. • Knit ribbing at cuffs and bottom hem. • Draw-cord adjustment at hood. 	

MEN'S

NEW Crewneck Sweatshirt**454512** • S, M, L, XL, 2XL, 3XLArmy Green (**77**),
Heather Charcoal (**29**)**Descriptions:**

- Crewneck sweatshirt with relaxed fit.

- Knit ribbing at cuffs and bottom hem.
- Relaxed fit.

Features and technologies:

- 60% cotton, 40% polyester french terry.

Can-Am Signature Crew Fleece**454474** • S, M, L, XL, 2XL, 3XLBlack (**90**), Heather Grey (**27**)**Descriptions:**

- Can-Am signature crew fleece with relaxed fit.

- Rib at cuffs and bottom hem.
- Relaxed fit.

Features and technologies:

- 60% cotton, 40% polyester fleece.

LADIES'

NEW Ladie's Crewneck Sweatshirt**454504** • XS, S, M, L, XL, 2XL, 3XLHeather Grey (**27**), Wine (**32**)**Descriptions:**

- Ladies' crewneck sweatshirt with relaxed fit.

- Knit ribbing at cuffs and bottom hem.
- Relaxed fit.

Features and technologies:

- 60% cotton, 40% polyester french terry.

NEW Long Sleeves Textured Crew Knit**454511** • S, M, L, XL, 2XL, 3XLDark Navy (**16**), Ivory (**97**)**Descriptions:**

- Waffle knit long-sleeve tee.

Features and technologies:

- 60% cotton, 40% polyester.
- Textured fabric knit.

MEN'S

NEW Performance Long-Sleeve**454506** • S, M, L, XL, 2XL, 3XLBlack (**90**), Heather Grey (**27**)**Features and technologies:**

- 84% coconut polyester, 16% spandex.
- UV protection.
- Carbonized Coconut blend.

- Quick-dry.
- Moisture-wicking.
- Antimicrobial.

Can-Am Signature T-Shirt**454430** • XS, S, M, L, XL, 2XL, 3XLBlack (**90**), Blue (**80**),
Heather Grey (**27**), Khaki (**05**), Lava Red (**17**)**Features and technologies:**

- Solid colors: 100% Cotton jersey.
- Heather colors: 60% Cotton, 40% polyester jersey.
- Relaxed fit.

Pocket Camo T-Shirt**454500** • S, M, L, XL, 2XL, 3XLBlack (**90**), Grey (**09**), Navy (**89**)**Features and technologies:**

- Solid colors: 100% Cotton jersey.
- Heather Grey: 60% Cotton, 40% polyester jersey.
- Relaxed fit.
- 1 chest pocket.

NEW Ladies' Performance Long-Sleeve

454505 • XS, S, M, L, XL, 2XL

Black (90), Heather Grey (27)



Features and technologies:

- 84% coconut polyester, 16% spandex.
- UV protection.
- Carbonized Coconut blend.

- Quick-dry.
- Moisture-wicking.
- Antimicrobial.

Ladies' Can-Am Signature T-Shirt

454429 • XS, S, M, L, XL, 2XL

Heather Grey (27), Navy (89)



Features and technologies:

- Solid colors: 95% cotton, 5% polyester jersey.
- Heather colors: 60% Cotton, 35% polyester, 5% spandex.
- Relaxed fit.

Ladies' Pocket Camo T-Shirt

454508 • S, M, L, XL, 2XL, 3XL

Black (90), Denim Blue (79), Wine (32)



Features and technologies:

- Solid colors: 100% Cotton jersey.
- Heather colors: 60% Cotton, 40% polyester jersey.
- 1 chest pocket.

NEW Beyond Flex Fit Cap

454496 • S/M, L/XL, 2XL

Black (90), Grey (09)



Descriptions:

- Beyond Flex fit cap.

Features and technologies:

- 93% polyester, 7% spandex.
- Stretch-to-fit design.

Classic Ball Cap

454497 • Onesize

Army Green (77), Black (90)



Descriptions:

- Classic ball cap.

Features and technologies:

- 100% cotton.
- Snapback closure at back.

Classic Curved Cap

448683 • Onesize

Black (90), Charcoal Grey (07), Navy (89), Pink (36)



Descriptions:

- Classic cap with curved visor.

Features and technologies:

- 100% cotton.
- Snapback closure at back.

Go Further Flat Cap

454495 • Onesize

Black (90)





Descriptions:

- Go Further cap with flap peak.

Features and technologies:

- 100% cotton.
- Snapback closure at back.

MEN'S	Low Trucker Cap	454498 • Onesize	Black (90), Grey (09)
	 <p>Descriptions:</p> <ul style="list-style-type: none"> • Low Trucker cap with mesh panels <p>Features and technologies:</p> <ul style="list-style-type: none"> • 60% cotton, 40% polyester. • Snapback closure with mesh at back. 		
UNISEX	Neck Gaitor	447841 • Onesize	Black (90)
	 <p>Descriptions:</p> <ul style="list-style-type: none"> • Neck gaitor with spandex material for a better fit. <p>Features and technologies:</p> <ul style="list-style-type: none"> • 100% polyester. • Anti-pilling fleece. 		
UNISEX	Riding Tube	454499 • Onesize	Black (90)
	 <p>Descriptions:</p> <ul style="list-style-type: none"> • Fast-drying riding tube. <p>Features and technologies:</p> <ul style="list-style-type: none"> • 88% polyester, 12% spandex jersey. • Multipurpose, stretch and comfortable tubular headwear. 	<ul style="list-style-type: none"> • 12 different configurations: bandana, headband, balaclava and more. • Protects from sun, wind and cold. • Quick-dry. • Flat-locked seams to avoid skin chafing. 	

BAGS

UNISEX	NEW Can-Am Laptop Backpack	469318 • Onesize	Charcoal Grey (07)
	 <p>Descriptions:</p> <ul style="list-style-type: none"> • Can-Am laptop backpack. <p>Features and technologies:</p> <ul style="list-style-type: none"> • Laptop/tablet pocket holds up to a 15" laptop. • Rain cover. • Fleece-lined sunglasses pocket. • Adjustable shoulder and chest straps. 	<ul style="list-style-type: none"> • Organization pocket with key clip. • Foam padding on straps and back for comfort. • Carry-on slider. • Water bottle side pouch. • 900 D polyester. • 25 L. • 30 cm x 45 cm x 21 cm. 	

HELMETS

NEW Can-Am N70-2-X Crossover Helmet

448748 • ECE
XS, S, M, L, XL, 2XL, 3XL

Matte Black **(93)**



Descriptions:

- Can-Am N70-2-X Crossover helmet.

Features and technologies:

- Ultra-wide Pinlock face shield gives the rider a greater field of vision.
- Clear anti-fog Pinlock lens included.
- VPS inner sunscreen adjusts to various positions.

- UV400 scratch- and fog-resistant treated Lexan with automatic quick retraction.
- 2 shell sizes (XS-M are in the small shell, L-XXXL are in the large shell).
- Removable protective chin guard.
- Airbooster Airflow System rear air exhaust and visor air-intake vent.
- Newly designed inner comfort padding including removable neck roll.
- ECE version not available in North America.

Can-Am N40-5 GT Crossover Helmet

448570 • ECE
XS, S, M, L, XL, 2XL

Matte Black **(93)**, White **(01)**



Descriptions:

- Can-Am N40-5 GT Crossover helmet.

Features and technologies:

- Super-strong, lightweight, aerodynamically tuned polycarbonate shell with integrated spoiler.
- Optically correct shield protects the entire face while offering a large eye port and can be changed in seconds.
- Scratch-resistant and anti-fogging UV sunshield.

- Innovative multivent airflow system.
- Fully removable, washable liner, adjustable cheek pads.
- Velour-padded chinstrap with Microlock quick-release retention system.
- Complete with chin guard plugs, side covers and helmet storage pouch.
- Compatible with Bluetooth communication system (sold separately).
- ECE version not available in North America.

Can-Am N87 Full Face Helmet

448593 • ECE
2XS, XS, S, M, L, XL, 2XL

Matte Black **(93)**



Descriptions:

- Can-Am N87 full helmet.

Features and technologies:

- Ultra-wide scratch-resistant shield with Silicone-sealed profile Pinlock fog-resistant inner shield.
- Multi-adjustable anti-fog scratch-resistant sunshield with UV protection.
- Exclusive technology drives innovative ventilation system.

- Complete with chin guard air intake and rear extractors.
- Patented Microlock double lever retention system.
- Fully removable and washable double-density micro-perforated Clima-Comfort interior padding.
- Washable cheek pads.
- Compatible with Bluetooth communication system (sold separately).
- Eyewear compatible.
- ECE version not available in North America.

Can-Am N40-5 Jet Helmet

448591 • ECE
XS, S, M, L, XL, 2XL

Matte Black **(93)**



Descriptions:

- Can-Am N40-5 Jet Helmet.

Features and technologies:

- Ultra-wide scratch-resistant shield.
- Multi-adjustable anti-fog scratch-resistant sunshield with UV protection.

- Innovative ventilation system.
- Integrated chin straps.
- Compatible with Bluetooth communication system (sold separately).
- ECE version not available in North America.

Can-Am N21 Open Face Helmet (DOT)

448482 • ECE
S, M, L, XL, 2XL, 3XL

Matte Black **(93)**



Descriptions:

- Can-Am N21 Open face helmet.





Features and technologies:

- Super-strong lightweight Lexan polycarbonate shell.

- Replaceable anti-scratch inner shield.
- Fully removable, washable liner.
- Microlock quick-release chin strap.
- ECE version not available in North America.

COMMUNICATION SYSTEM

MISC

NEW Nolan† B902-R Bluetooth Comm System (Single)		448722 • Onesize	Black (90)
	<p>Descriptions:</p> <ul style="list-style-type: none">Nolan B902-R Bluetooth comm system (single). <p>Features and technologies:</p> <ul style="list-style-type: none">700 m range rider-to-passenger or vehicle-to-vehicle communication.Conference-call ability.Full cross-platform Bluetooth compatibility.	<ul style="list-style-type: none">Voice-activated.Bluetooth connectivity with iOS and Android smartphones and A2DP MP3 player with auto-mute during incoming calls.Integrated FM radio with six station presets and auto-search and tune.Satellite navigator integration via Bluetooth (compatible models only).Windows† and OS X† compatibility.	
NEW Sena† 50R Bluetooth Comm System (Single)		448753 • Onesize	Black (90)
	<p>Descriptions:</p> <ul style="list-style-type: none">Sena 50R Bluetooth Comm System (Single) with superior audio quality. <p>Features and technologies:</p> <ul style="list-style-type: none">Mesh 2.0: Robust Reliability.One-Click-to-Connect simplicity.Mesh Intercom™ features superior audio quality.Multi-channel protocol in Open Mesh allows users to switch between 9 comm channels.	<ul style="list-style-type: none">Bluetooth® 5 enabled.Sena's new benchmark for HD speakers.Convenience of voice-activated digital assistant access ("Hey Google"/"Hey Siri").30% faster Rapid-Charging.Included WiFi Adapter which charges and installs updates automatically.An elegant, glove-friendly three-button interface.Voice Commands recognized across 8 languages.	
NEW Sena 50R Bluetooth Comm system (Dual)		448754 • Onesize	Black (90)
	<p>Descriptions:</p> <ul style="list-style-type: none">Sena 5S Bluetooth Comm System (Dual) with superior audio quality. <p>Features and technologies:</p> <ul style="list-style-type: none">Mesh 2.0: Robust Reliability.One-Click-to-Connect simplicity.Mesh Intercom™ features superior audio quality.Multi-channel protocol in Open Mesh allows users to switch between 9 comm channels.	<ul style="list-style-type: none">Bluetooth® 5 enabled.Sena's new benchmark for HD speakers.Convenience of voice-activated digital assistant access ("Hey Google"/"Hey Siri").30% faster Rapid-Charging.Included WiFi Adapter which charges and installs updates automatically.An elegant, glove-friendly three-button interface.Voice Commands recognized across 8 languages.	
NEW Sena 5S Bluetooth Comm System (Single)		448755 • Onesize	Black (90)
	<p>Descriptions:</p> <ul style="list-style-type: none">Sena 5S Bluetooth comm system (single). <p>Features and technologies:</p> <ul style="list-style-type: none">Bluethoot 5.HD speakers.HD intercom.	<ul style="list-style-type: none">Intercom 700M/0.4 MI.Two-way intercom.Multilanguage voice command.Audio multitasking™.LCD display.Smartphone app.FM radio.	
NEW Sena 5S Bluetooth Comm System (Dual)		448756 • Onesize	Black (90)
	<p>Descriptions:</p> <ul style="list-style-type: none">Sena 5S Bluetooth comm system (dual). <p>Features and technologies:</p> <ul style="list-style-type: none">Bluethoot 5.HD speakers.HD intercom.	<ul style="list-style-type: none">Intercom 700M/0.4 MI.Two-way intercom.Multilanguage voice command.Audio multitasking™.LCD display.Smartphone app.FM radio.	

HOW TO MEASURE

- For best results, have someone else take measurements.
- Measure body in underwear.
- Tape must be snug but not tight.
- If measurements fall between two sizes, order the larger size.

1 HEAD	Around your head, from the center of the forehead, above the ears and over the natural bump at the back of the head.
2 ARM LENGTH	Let the hands hang down on the side in a slightly bent position. Measure from the center of the back of your neck, along the length of your arm, to the wrist.
3 CHEST / BUST	Measure under your arms, around the fullest part of your chest.
4 WAIST	Measure around your natural waistline, keeping one finger between the tape and body.
5 HIPS	Across the fullest part of the seat.
6 INSEAM	Without shoes, from crotch to the floor.

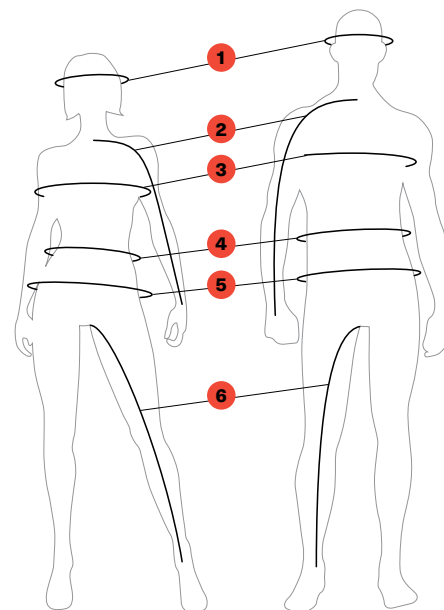

WHAT CODE REPRESENTS YOUR SIZE?

1. Find your size.
2. The corresponding code is **THE CODE** you use to complete the part number on your order. **Example:** 440227__90 Size: M = Code "06", therefore 4402270690

SIZE	CODE	SIZE	CODE	SIZE	CODE	SIZE	CODE	SIZE	CODE	SIZE	CODE
One Size	00	XL	12	4XLT	19	6	25	13	33	7-8	54
XS	02	XLT	13	5XL	88	7	27	14	34	10-12	49
S	04	2XL	14	1	20	8	28	16	35	14-16	50
M	06	2XLT	15	2	21	9	29	18	78	S/M	72
MT	07	3XL	16	3	22	10	30	3-4	79	M/L	91
L	09	3XLT	17	4	23	11	31	5-6	52	L/XL	73
LT	10	4XL	18	5	24	12	32	6-8	48		

APPAREL & SPORTSWEAR

MEN'S-5'7"- 6'0"

	XS	S	M	L	XL	2XL	3XL
Chest	34-37	37-40	40-42	42-44	44-48	48-51	51-54
Waist	28-31	31-34	34-36	36-38	38-42	42-46	46-49
Hips (seat)	34-37	37-40	40-42	42-44	44-48	48-51	51-54
Arm length	30	31	32	33	34	35	35
Inseam	31	31 ½	32	32	32	32	32

LADIES'-5'3"- 5'8"

	XS	S	M	L	XL	2XL
Chest	32-34	34-36	36-38	38-40	40-43	43-46
Waist	26-28	28-30	30-32	32-34	34-37	37-40
Hips (seat)	35-37	37-39	39-41	41-43	43-46	46-49
Arm length	30	30	30 ½	31	31 ½	32
Inseam	30	30	30	30	30	30

GLOVES (measure palm width)

MEN'S

	XS	S	M	L	XL	2XL	3XL
Palm (inches)	3	3 ¼	3 ½	4	4 ½	5	5 ½
Palm (cm)	7,5	8	9 ½	10	11,5	13	14

LADIES'

	XS	S	M	L	XL	2XL
Palm (inches)	2 ½	2 ¾	3	3 ½	4	4 ½
Palm (cm)	6	7	8	9	10	11,5

HELMETS

MEN'S & LADIES'

	2XS	XS	S	M	L	XL	2XL	3XL
Head (inches)	20 7/8-21 ¼	21 5/8-22	22 3/8-22 ¾	23 1/8-23 5/8	24-24 3/8	24 ¾-25 1/8	25 ½-25 7/8	25 ½-25 7/8
Head (cm)	53-54	55-56	57-58	59-60	61-62	63-64	65-66	65-66

NOTES

NOTES

NOTES

NOTES

EXPLORE AN ENTIRE WORLD OF ADVENTURE WITH ALL OF OUR BRP PRODUCTS. **BRP.COM**



ski-doo LYNX SEA-DOO can-am ROTAX ALUMACRAFT Manitou QUINTREX



CANAMONROAD.COM

A BRP BRAND

